Oakland and vicinity—Tonight and Sunday fair, except cloudy or foggy tonight and in the morning; moderate westerly winds.

Oakland Tribune

Exclusive Associated Press Service — United Press International News Service

HOME EDITION

VOLUME LXXXXI—THREE CENTS—SUNDAY FIVE CENTS | OAKLAND, CALIFORNIA, SATURDAY EVENING, APRIL 26, 1919. | 16 PAGES | NO. 69.

CHEERS and SMILES for 159TH FLOWERS and SONG

"Graft" Hearing Postponed After Witnesses Summoned

DECOTO WILL ACT FIRST IN POLICE CASE

Commissioner F. F. Morse will not act in the "police graft" case until District Attorney Ezra Decoto has had an opportunity to examine the evidence. This was made plain today following a hasty call for a hearing in the office of Commissioner Morse. At this hearing Morse planned to start taking testimony in the charges made by Captain of Inspectors Walter J. Petersen against Chief of Police Henry Nedderman and Commissioner F. F. Jackson. After the appearance on the scene of District Attorney Ezra Decoto, the entire matter was laid over, so far as Morse is concerned, until Decoto has examined the evidence with a view to laying the case before the grand jury.

"I was ready to go ahead and prove the case today," said Petersen, "and I am ready at any time to do so."

THINKS DECOTO SHOULD TAKE ACTION FIRST

"I felt after a conference with the district attorney," said Morse, "that his machinery is more efficient to get to the bottom of this scandal than my office would be. Therefore this hearing I had planned is to be postponed until the district attorney has made a fuller investigation of the whole affair, the understanding being that whatever transcripts and data he is to obtain will afterward be turned over to me for my guidance in meting out discipline in the police department as the facts may indicate.

"My feeling is that, in justice to the political situation and parties involved, precipitate action should not be taken; this affair is too far-reaching to be hurried to a hearing and its publicity."

WITNESSES READY TO GIVE TESTIMONY

The taking charge of the investigation, Morse hinted, was suggested by Decoto. Morse had summoned a number of witnesses, including Petersen, Lieutenant W. F. Woods, Sergeant Charles Hemphill and others, who were to have testified this morning. He issued the call for them last night, unexpectedly.

Petersen appeared this morning with his transcripts and report, and announced that he was ready to go ahead.

Decoto and Morse were then closeted for a few moments, and the witnesses were informed that they would not be needed until later.

That he will take action as soon as possible was stated by Decoto after the conference.

WILL TAKE ACTION IF FACTS WARRANT

"As district attorney of Alameda county," he said, "I cannot afford to sit idly by while charges of such serious import are made against public officials. I intend to investigate and analyze the evidence, whatever it may be, and if my investigation warrants it I shall take action. However, I do not intend to waste the money of the taxpayers of Alameda county on any investigation that would in the end prove fruitless."

Petersen and Decoto have had conferences in the past two weeks on the matter. Petersen says he is prepared to lay his evidence before the district attorney at once.

On the heels of the postponement of the informal hearing before Morse today it developed that the Chinese gamblers named as those who have contributed to the alleged collections by police officers have disappeared. Sam Kee, "Little Ernest" and others could not be found today in their usual haunts.

PETERSEN DECLARES WITNESSES FRIGHTENED.

"The majority of witnesses in the case are frightened at the present time," said Petersen, "fearing Jackson's and Nedderman's power. However, their present absence will have no bearing on my case. I don't know whether they are in town or not and I don't care."

More direct charges were made today by Petersen when, in answer to a statement denying the charges yesterday by Jackson and Nedderman, he issued the following:

"So far as Nedderman running the department is concerned, not now, nor ever, has he run the department, but he and it have been always dominated by Dr. F. F. Jackson, and Nedderman has done his work.

"This demoralization has inoculated the police department with politics. Although the majority of men in the department are worthy and honest men, a vicious minority have made an inefficient organization that has not performed its duty by the city of Oakland.

IN PAY OF GAMBLERS, CHARGES PETERSEN

"I never at any time told Nedderman that lotteries and gambling should not be molested. A comparison of my administration and his as chief of police will show that when I was chief fines levied against gamblers resulted in thousands of dollars being turned into the city treasury, but since his administration those fines have been so reduced as to question the police methods under Nedderman. Since he has been chief the city has become infested with crooked gamblers and houses of prostitution have run openly, and members of the department have been in the pay of gamblers during my absence in France.

"I came back from France to be of service to this city in cleaning up this disastrous condition; I shall bend every energy to cleaning up the crooked police who are disgracing their uniforms and the city."

Burleson Rate Illegal, Rules Federal Judge

CHICAGO, April 26.—Federal Judge Landis today ruled that Postmaster-General Burleson could not increase intrastate telegraph rates. He said he would dissolve the temporary injunction restraining the attorney-general of Illinois from interfering with the imposition of the higher rates.

CUNHA, BRENNAN ARE BEATEN UP IN S. F. BATTLES

SAN FRANCISCO, April 26.—James J. Brennan, former chief deputy district attorney, and Deputy District Attorney Edward Cunha are guests at local hospitals this morning, suffering considerable "indisposition" following their disastrous defection from the dignity of moral suasion.

Brennan is said to have been the aggressor in an argument with a stranger in Madden's saloon last night. His short-arm jab to the jaw is said to have failed to reach its mark. The attorney later learned at the hospital that his opponent was George Green, boxing instructor at the Olympic club and formerly a promising welter-weight contender.

REPARTEE FIGURES IN HEATED EXCHANGE

Cunha's assailant has not yet been identified, but that he enjoyed more than ordinary familiarity with the manly art is attested by nine surgical stitches over Cunha's right eye this morning, together with other bruises. The fight is said to have started as a result of a bit of repartee between the attorney and an unknown man in which the latter was worsted.

Having failed as a diplomat, the stranger, with becoming geniality, inveigled the prosecutor into a saloon in the Mission district and administered retaliation.

The two attorneys were not the only celebrities affected by the militaristic spirit last night, however. John Parrott Jr., son of the wealthy San Mateo family, is at home today suffering from a broken nose and a black eye administered by G. Maurice Heckscher, noted New York polo player. Heckscher, though apparently victor, also suffered several bruises.

CAUSE OF DISPUTE VEILED IN MYSTERY

The battle is believed to have started as a result of Heckscher's criticisms of the San Mateo youth during a dinner several nights ago. But others professing to be on the "inside" declare the trouble is far more deeply rooted.

Assemblyman Harry Morrison of San Francisco also staged a disastrous contest last night with an unknown at a roadhouse near the capital, according to reports reaching here from Sacramento. Morrison is said to have suffered severe cuts and bruises about the eyes, which were treated at the police emergency hospital. Morrison declared he believed his assailant to have been an employee of the roadhouse with whom he engaged in an argument over a hat check.

EMERGENCY CALL IS ISSUED TO ALL LOAN OFFICERS

Colonels, majors and captains of the home canvass department of the Victory loan committee have been requested by Chairman P. S. Lupprell to appear at their headquarters in the city hall at 12:30 sharp Sunday afternoon for imperative instructions.

This eleventh-hour appeal was made as a result of emergency changes, Lupprell said. His notice follows:

"All colonels, majors and captains of the home canvass department who will volunteer one hour are requested to report to their headquarters at city hall at 12:30 o'clock on Sunday, April 27, for important duty."

POPPIES WAVE WELCOME TO KHAKI LADS

(Special to The TRIBUNE.)

OROVILLE, April 26. — With shouts and laughter and tears, the men of the 159th infantry got their first glimpse of California today. They knew they were home, but they had little idea of what a home-coming it was going to be. The poppies along the railroad tracks nodded their welcome and bent to the huzzas of the California men fresh from the mud of France. The State flower was the most blessed thing they saw until the special pulled into Oroville, this afternoon.

Mothers, fathers, wives, sweethearts, sisters, friends had been pouring into the town for hours. From every part of California where a 159th infantryman enlisted went some woman or man to give him first welcome. The whole countryside put away its everyday business and made holiday. Crops could take care of themselves and cattle for once could be neglected. Farmers loaded up their machines and buggies and farm wagons with their own families and all their neighbors, and early this morning arrived to join in the welcome. Long before noon hundreds of people crowded the streets and filled the station spaces to catch the first glimpse of the returning heroes who are California's own.

Oroville had donned a gala dress. Flags and banners fluttered gaily in the breeze and flowers in garlands and masses proclaimed the holiday. For Oroville was the home town of

(Continued on Page 2, Col. 1)

War Songs by Chorus Of 200 Girls to Echo in Streets For 159th Parade

The 159th Regiment is traveling on time and will be in Oakland at 1 o'clock tomorrow afternoon. Jesse Robinson, chairman of the reception committee, received today this message from Colonel Farrell, in charge of the regiment:

"One fifty-ninth leave Portola 9:45. Arrive Oakland 1 p. m., Sunday. All looking forward to your reception."

Plans for Sunday afternoon's parade of the 159th infantry and detachments of the 363d and 347th regiments of the 91st division, are fast reaching completion. Present indications are that it will be one of the most memorable events in the history of the Eastbay.

Beginning at 2:30 o'clock at Third and Washington streets, the parade will be led by the Victory Chorus of 200 girls of the War Camp Community Service. Each uniformed girl will be supplied with a megaphone. In this way volume and far-reaching effect will be added to the singing. The songs they will sing are those that inspired the Grand Army of the Republic during the Civil war; that gave heart to American soldiers during the Spanish-American war and that inspired the men who served in the present war in cantonment and trench around the world. The same songs that the girls of the Victory Chorus will sing Sunday afternoon are being sung today by American soldiers in the frozen wilderness of Siberia and northern Russia and they are echoing in the embarkation camps in France where men less fortunate than those in the 159th regiment are waiting for transports to take them home.

Two other choruses will have a place at the grandstands being built for the kinsfolk of the men who will be in the parade. Still another chorus will take part in the singing at the service in Lakeside park.

POPPIES AND FLOWERS TO CARPET THE STREET.

Behind the Victory Chorus will come two truckloads of poppies and other wild flowers. Twenty-five girls from the War Camp Community Service will throw the flowers in front of the marching soldiers and a veritable carpet of flowers will be formed upon which will march the soldiers.

Then will come the guard of honor composed of members of the Grand Army of the Republic and veterans of the Spanish-American war from E. H. Liscum Camp, No. 7, United Spanish War Veterans. It was suggested that these veterans of other wars be given a place of honor in automobiles.

"Place of honor be ——," said one of the oldest among them. "We want to do honor to our sons of whom we are more proud than we can express."

FOUGHT ON EVERY FRONT IN FRANCE.

Then will come the khaki-clad heroes of the 159th, in the ranks of which are men recently transferred to the regiment who fought on every front in France. The musicians of the band in this regiment, which was a unit of a depot brigade that supplied replacement troops, threw away their instruments and went up to the front to replace casualties in the front trenches, according to letters written to relatives of some of the men.

From Tenth street along Broadway to Nineteenth street, the members of the Boy Scouts will have special places at the upstairs windows of the buildings on both sides of the street. Over the crowds below they will throw confetti and serpentines. Around the City Hall Plaza other boys of this organization will throw more serpentine and confetti. It is planned by the committee to make this one of the most beautiful spectacles of the day.

There will be no lack of music in the parade. Five bands will take part. They are the 44th infantry band from the Presidio, the Bethlehem Shipbuilding Company, Moore Shipbuilding Company band, California Cotton Mill band, and the band of the 159th infantry.

The public is earnestly urged by the civic welcome committee to cooperate with the police in keeping the crowds back on the curb line and is requested to leave the lower part of Broadway near Third and Fourth streets clear so that Harry G. Williams, grand marshal of the parade, may have every chance of forming the various units in line.

The route of the parade is given in detail in another column of The TRIBUNE.

COMMUNITY WELCOME AT LAKESIDE PARK.

The community welcome service at Lakeside park will begin at 3:30 o'clock. Jesse Robinson, chairman of the civic welcome committee, will preside. Addresses will be delivered by Mayor John L. Davie and the Rev. William Keeney Towner.

Community singing will be led by H. J. Brouwer, song leader of the War Camp Community Service. The Victory Chorus will sing "California Song of Welcome," especially written for the occasion by Clarence R. Robinson of the War Camp Community Service. A concert by the municipal band will start before the parade arrives.

At the close of the service the crowd will be asked to join in the singing of "Home, Sweet Home" and the "Star-Spangled Banner" will bring the service to a close.

The men will then march to the Defenders' Club for a reception in their honor.

CONTROVERSY ON STEEL PRICE MAY BREAK UP BOARD

WASHINGTON, April 26.—Indications today pointed to the early disbandment of the industrial board through the resignation of Chairman Peek will shortly make another appeal freely predicted that Chairman Peek will shortly made another appeal to Secretary Redfield to accept the resignations, said to be before him, on the ground that further conferences with representatives of the railroad administration will be useless.

Following the conference Thursday, Judge Lovett and Walters, who represented the railroad administration, sent a long telegram in code to Director-General Hines. It should have been received by the director-general at Los Angeles yesterday. No reply was expected before tomorrow and probably not before the early part of next week.

Members of the industrial board "will resume their personal affairs" unless Director-General Hines accedes to a new request from Secretary Redfield to meet again in an attempt to end the controversy over steel prices.

Redfield so stated today in a telegram to Hines, requesting another meeting with his representatives in a final effort to get together.

RED CAPITAL IS NEAR FALL AS FOE NEARS

BERNE, Switzerland, April 26.—The Czecho-Slav army advancing on Budapest is today reported only 20 miles from the Hungarian capital. It is believed the city's fall is imminent.

BUDAPEST, April 26.—(By the Associated Press).—The situation here is tense and hundreds of citizens are being thrown into jail. There have also been a few executions. Joseph Pogany, one of the Soviet leaders, is making speeches demanding "blood" and warning Hungarians who have welcomed Rumanians or Czechs in the invaded districts that they will be called to account later for working against the Bolshevik regime.

BY ASSOCIATED PRESS. LEASED WIRE TO TRIBUNE

GENEVA, April 26. German government troops are attacking Munich and violent fighting is going on, the loss being heavy on both sides, according to advices received here by the way of Basle. The government troops are said to be gaining ground. Munich is virtually isolated from the rest of Germany.

By EDWARD BING, United Press Staff Correspondent.

BUDAPEST, April 26. An anti-communist conspiracy, organized by former officers of the army and police, has been completely suppressed. Two ringleaders were executed and six others sentenced to life imprisonment.

The Rumanians have reached the line of Kuertiles, Sarkad, Kunadi, Debreczin and Matorzalka, it was officially announced today. (This is a front of about 100 miles, extending from a point 150 miles east of Budapest to a point 125 miles southeast). Czecho-Slovak troops, advancing near the Ung river, were repulsed yesterday, but captured the village of Oerdarma, near the Ung river.

APPEAL IS SENT TO LENINE FOR HELP

BY UNITED PRESS LEASED WIRE TO TRIBUNE

LONDON, April 26.—A Berne despatch to the Times today said Foreign Minister Bela Kun had appealed to Premier Lenine to begin an immediate offensive to compel abandonment of the Rumanian invasion of Hungary. The situation in Hungary is desperate, the despatch said. The peasants are reported to be rising in many places clamoring for restoration of the monarchy.

ARCHANGEL, Thursday, April 24.—(By the Associated Press).—Approximately ninety soldiers of the North Russian army who accepted the offer of Major-General Marushewsky, commander of the Russian forces and governor-general of the region of the north, to permit them to join the Bolsheviki if they had objections to the Archangel government, have been sent through the front to the enemy lines.

REMARKABLE ORDER WITHOUT PRECEDENT

A despatch from Archangel April 7 said General Marushewsky had started Archangel with an amnesty proclamation intended to cell the half of the Russian sympathizers in that territory. The general offered these persons the choice of a safe conduct to the Bolshevik line up to April 10, on their written application, with the alternative of a trial by military court if found within the allied military zone after that date.

ANARCHISTS SET UP 'GOVERNMENT,' KILL BOLSHEVIKI

STOCKHOLM, April 26.—An anarchist republic has been proclaimed at Ivanlstovozuesvenck, northeast of Moscow, according to advices reaching here today. Envoys of the anarchist republic sent to Jaroslav were killed by the soviet authorities there, whereupon workers at Jaroslav killed half of the members of the soviet council.

The revolt cuts the Bolshevik line of communication from the Archangel front.

S. F. Man Killed While in Portland

SAN FRANCISCO, April 26.—Portland police today notified San Francisco authorities that R. J. Davis of San Francisco, believed to have a wife and children here, had been shot and killed in the northern city under mysterious circumstances. Davis is said to have been a gambler and to have gone at different times under the aliases of R. J. Darby and R. J. Dickson. The Portland officers notified the police here that Davis carried a letter of recommendation from E. H. Reed, in which his name was given as R. J. Dickson.

Wilson Opposed by Premiers; Jugo-Slavs to Resist Ital

GOVERNMENT OF JUGO-SLAVS CALLS MEN TO DEFEND FIUME

BULLETIN.

TRIESTE, April 25 (United Press).—The Jugo-Slav government has called three 1919 classes to the colors, according to a despatch from Agram today.

BY ASSOCIATED PRESS. LEASED WIRE TO TRIBUNE

PARIS, April 26.—Orders have been sent to Rear Admiral Philip Andrews, commanding the American naval forces in the Adriatic, directing him to take exceptional precautions to avoid possible disorders in view of the tension in Italy.

The Dalmatian port of Spalato, which is the headquarters of the American naval forces in the Adriatic, is one of the centers of agitation between the Italians and the Jugo-Slavs.

It is explained that the orders to Admiral Andrews were wholly precautionary and that no reports of disorders in that district had been received.

By CAMILLO CIANFARRA, United Press Staff Correspondent.

ROME, April 25.—The impression grew today that the Italian nation is a unit in supporting the claims upon which its representatives in the peace conference have taken an irrevocable stand.

Demonstrations continued in every city. Two thousand municipalities wired Foreign Minister Sonnino to remain firm. Every government office was closed. President Wilson's manifesto of Wednesday was privately divulged to members of the Senate and Chamber of Deputies early yesterday, but was not published until today. It was reported that a movement is under way in the Senate to cable the American Congress expressions of regret at Wilson's action.

The flags of Italy, Fiume and Dalmatia were exhibited at today's demonstration here. A large number of priests participated in the manifestations. The crowds did not attempt to proceed to the American embassy, as all speakers pointed out that Wilson must not be confused with the American people, whose friendship Italy is determined to retain. The proprietor of the Wilson cafe was compelled to cover Wilson's name on his sign with a tarpaulin.

Signor Colosimo, minister of colonies, held a long conference with King Victor Emmanuel and later returned to lunch with the king.

MAYOR OF ROME ISSUES PROCLAMATION

Prince Colonna, mayor of Rome, issued the following proclamation:

"The country will declare it cannot be separated from the government. The American nation, for whom we cherish the most sincere affection, will appreciate the justification of upholding our sacred rights."

Telegraphing from Fiume, Gabriele d'Annunzio said: "I was never prouder of being an Italian. Of all our heroic hours, this is truly the most solemn. There is nothing greater in the world than this Italy which does not fear to remain alone, opposed to everybody. With her strength multiplied by the sacrifices of the lean days, Italy today is great and pure in the midst of so much allied baseness, hatred, bartering and lies.

"The allies are iniquitous, ungrateful and forgetful. We must thank God, who exalts us, that we are worthy of this supreme trial, having had the great honor of exposing the false idol at whose feet we once all knelt. I now repeat the Piave motto:

"'Do not surrender an inch.'"

SAYS PEOPLE WILL NOT ENDORSE WILSON

A member of Parliament, known for his democratic ideas, was interviewed by the Tempo today.

"President Wilson's attempt to set the Italian public against its government has failed, thanks to Premier Orlando's reply," he said.

"The echo of the demonstrations in every city will tell Wilson that he deceived himself in believing the majority of the people will endorse his attitude."

Deputy Federsoni, writing in the Idea Nazionale, pointed out that while France again obtains Alsace-Lorraine, the Saar Basin, Syria and valuable German colonies, and Great Britain grabs Mesopotamia, Central Africa and retains control of the seas, without rousing Wilson's ire, Wilson suddenly finds that Italy's moderate demands constitute imperialism."

Second-Class Postal Rates Stir Protest

NEW YORK, April 26.—The American Newspaper Publishers' Association adopted a resolution urging the incoming Congress to repeal or suspend for two years the war-time act of 1917 raising the second-class postal rates. The resolution declared that such rates "crude and unscientific in character and burdensome alike to newspapers and their subscribers" affecting the carriage of newspapers, were ill-suited to the needs of the country.

CLEMENCEAU, LLOYD GEORGE DISAPPROV

BY ASSOCIATED PRESS. LEASED WIRE TO TRIBUNE

PARIS, April 26.—The report that Premiers Clemenceau and Lloyd George approved of President Wilson's statement on the Adriatic problem was declared to be inaccurate in an official statement issued today.

The text of the statement reads:

"The report that Premier Clemenceau and Premier Lloyd George approved of President Wilson's statement is inaccurate. The statement was read to M. Clemenceau and Mr. Lloyd George, and President Wilson informed them that he intended to issue it. M. Clemenceau and Mr. Lloyd George were anxious that Mr. Wilson should postpone publication in the hope that an arrangement may be arrived at.

"The President thought, however, that the time had arrived and his statement was issued on his own responsibility. Before Signor Orlando left, M. Clemenceau and Mr. Lloyd George handed him a statement setting forth the French and British points of view just as President Wilson's statement had set forth the point of view of America. Whether Premier Orlando will publish the French and British statements is a question for his decision."

By ED L. KEEN, United Press Staff Correspondent.

PARIS, April 26.—Italy has severed her last ties with the peace conference.

Foreign Minister Sonnino and former Premier Salandra, the last the Italian delegates remaining Paris, left for Rome at 2 o'clock th afternoon.

Up to the final minute it had bee hoped the breach might be healc and Italy retain her position in th conference.

The issue now rests with th Italian parliament—and back that body Italy's 40,000,000 peopl Premier Orlando, reported to b making a triumphal passag through the Italian provinces on hi way back to Rome, is expected go before parliament Monday Tuesday. He will ask a vote of co fidence in his ministry. Upon th verdict will depend Italy's futur course.

MAY RETURN WITH DEMAND FOR FIUME

A vote of confidence would em power Orlando to return to Par and renew his demand for Fiume with the added weight of an alterna tive of forcible annexation. Or h could even direct annexation of th port without the formality of goin before the peace conference again.

It was learned on good authorit today that an official statement b Premier Lloyd George on the Britis position in the controversy, en dorsed by Premier Clemenceau, i in Orlando's hands. He is free t use it if he desires. The tone of th statement is a carefully-guarde secret, but if it is consistent with th previously announced British atti tude, the Americans, French an British are agreed that Italy canno have Fiume.

Premier Orlando arrived in Rom at 11 o'clock this morning, accord ing to a despatch received at Italia headquarters here. He was given a great ovation, his automobile pro ceeding with great difficulty throug cheering crowds to the governmen offices.

PARIS, April 26.—The Italian sit uation today had two focal points— Rome and Paris.

Premier Orlando was expected t confer with King Victor Emmanue preparatory to going before the Ital ian parliament Monday or Tuesda to put his stand on the Fiume ques tion to the test of a vote of confi dence.

In appearing before parliament Orlando will in effect ask the Italia people to choose between their gov ernment and President Wilson. A vote of confidence will enable hin to return to Paris and renew hi demand for Fiume, under threat o annexation or to order annexation o that city without the formality o returning. Failure to gain a vot of confidence will mean his over throw and a victory for Wilson bear ing out the latter's contention tha the peoples are more powerful tha governments.

Seven Are Killed in Collision of Buses

CAMP MERRITT, N. J., April 26.—Seven were killed and four injured when two buses, carrying near a score of passengers each, crashed head-on in the Government reservation here. The dead included Major Stanley A. Baldwin, Privates Jeremiah Snebbers, Anthony Hines and Timothy Murnell, a woman believed to be Mrs. Paul Peck ing of New York, a man unidentified and a child.

KHAKI LADS ARE GREETED IN OROVILLE

(Continued From Page 1)

olonel Leonard M. Farrell, com-nding officer, and the town was etermined to give him and his men igh a rousing welcome as had never een given before. While bands ared and crowds cheered, the arts of the people went out in a ean of praise.

Oakland did not forget to send ut a delegation of citizens to wel-ome its own. Colonel H. M. Smit-n and Herman Johnson represent-d the official welcome committee ith scores of relatives and friends give a genuine Oakland atmos-here.

The OAKLAND TRIBUNE, with s pages of welcome and homage to e veterans, was first to greet them nd the paper was grabbed eagerly nd scanned for news of the old ome town and the home towns-eople. Hundreds of copies were istributed.

OCOMOTIVE WHISTLE IGNAL FOR OUTBURST

When the special pulled in with cores of uniforms jamming the indows and yelling their arrival, roville and the crowds who had een waiting long hours for the shrill histle of the locomotive went mad ith joy. Waves of shouts ascended ove the band notes. Strangers apped each other's backs and in-rmed them, "There he is." The ys had at last got home.

Colonel Farrell was given a spe-al ovation. He belonged to them, though San Jose claims him, too, reason of his later residence. His nree sisters had been invited by the vic Welcome Committee to be their ests for the day and were the first greet him. They are Miss Grace arrell, of Oroville, who was at the ad of the reception committee this ternoon; Mrs. M. C. Ripley, and rs. Dorothy Crichton, who traveled rom San Jose to meet him. They ill follow him to Oakland to share the welcome there.

A parade through Oroville streets, which patriotic organizations par-ticipated, a fine reception which af-orded kinsfolk an opportunity to at with the boys; a sumptuous re-ast typically Californian, with the reedom of the town given the khaki-ad heroes, and the great day was er.

EW COMMISSIONED FFICERS RETURNING

Company A of Oakland is in com-and of Sergeant George A. Bisbee, e non-commissioned personnel in-uding Sergeant R. W. Hoppel-ger, Corporal R. J. Johannessen, orporal F. L. Fisher, Sergeant R. C. arvey, Sergeant J. P. Dunkle and ergeant G. A. Fielder.

No commissioned officers are re-rning with this organization. Lieu-nant John R. Fish of Company F s relieved and this unit is in com-and of Sergeant M. R. Lawrence. nh him are Sergeant A. L. Steffens, ergeant H. A. Hannan Sergeant P. Desmond, Sergeant W. W. Wiley, ergeant P. A. Wiley, Corporal L. Ileox and Corporal John Nave.

The commissioned officers return-g with Colonel Farrell are Captain H. Herafield, commanding Com-ny D, San Rafael; Captain H. H. orse, Company H, Hayward; Cap-n W. A. Vickery, Richmond, Sup-Company; Lieutenant J. A. Me-ce, Company K, Petaluma and onoma; Lieutenant L. J. Van Dal-m, San Jose; Lieutenant Donald ary and Lieutenant R. C. Coch-ne, Company E, Santa Rosa.

AKLAND'S OFFICIAL ESSAGE OF WELCOME

Oakland official welcome to the 7th regiment was presented to Col-el Farrell in Oroville today by erman Johnson on behalf of Jesse obinson, chairman of the local ic Welcome Committee. The mes-ge reads as follows:

olonel L. M. Farrell, Commanding 159th Regiment, Oroville, Calif.

My Dear Colonel Farrell: Per-me, on behalf of the Civic Wel-me Committee, and all of the citi-s of Oakland, to express to you joy that we feel in being privi-ed to receive you, your officers men this coming Sunday.

We are extending to you here-h, through the hands of our vice-airman, Herman T. Johnson, the d of welcome, assuring you that only await the opportunity of wing to you our real feelings of de in your regiment and gratitude your achievements.

A continued safe journey to you yours is the wish of

"Yours sincerely,

VIC WELCOME COMMITTEE, JESSE ROBINSON, Chairman."

ays Gamest Lad Was Political Rival's Son

ILES, Ohio, April 26.—Accord-to Mayor Crow, who has returned m New York, where he welcomed o boys from overseas, Lieutenant onel Ralph D. Cole, prominently entioned as the next Republican minee for governor, picked out the mest" fighter he ever saw. He s it is—Lieutenant Harold Moore Youngstown. Lieutenant Moore opens to be the son of E. H. oore, Democratic national com-iteeman from Ohio. Colonel Cole ces his estimate on Moore because the number of wounded he car-d back of the lines under fire.

aughter of Former Senator Ends Life

OMAHA, Neb., April 26.—Mrs. ppy Theodore Van Wyck Ben-, daughter of the late United ates Senator Charles H. Van rck of Nebraska and divorced e of Fernando Benner, New rk, swallowed poison last night her apartments here and died on after. One son, Van Wyck nner, 15, survives. He was given the mother's custody after a sational divorce trial here in 1917. s. Benner was reputed as aithy.

Welcome Home Program

159th Regiment arrives Western Pacific station in three sections at 1 o'clock, 1:30 and 2 o'clock, Sunday, April 27.

PARADE
2:30 P. M.

Leaves Third and Broadway at 2:30 p. m. Goes north on Broadway to Fourteenth street, thence circling City Hall Plaza, thence north on Broadway to Grand Ave. to Lakeside Park.

LAKESIDE PARK.
3:00 to 4:00 P. M.

Community Welcome Service—Music by municipal and regimental bands. Address by Mayor John L. Davie. Band music, community singing by girls' division, War Camp Community Service. Address by the Rev. William Keeney, Towner, "Y" worker along battle front. Band, chorus of male voices.

DEFENDERS' CLUB
4:15 P. M.

Kinsfolk Reception—Ice cream and cake served to war heroes by ladies of Defenders' Club. Refreshments to mothers and kinsfolk. Admission to Defenders' Club by tickets.

HOTEL OAKLAND.
5:00 P. M.

Turkey Dinner—Overseas heroes will enter hotel through triumphal arch over main entrance. Double row of high school girls, dressed in white, with red, white and blue sashes, will shower rosebuds over heroes as they enter hotel. Real old-fashioned turkey dinner, a belated Christmas spread with all the turkey each doughboy can eat and pies and cakes and everything. Music by Mare Island band, Lions' Club quartet, War camp singing. Address of welcome by Mayor Davie. Response, Colonel Leonard M. Farrell, commander of 159th. Orpheum specialty. Three hundred girl singers lined up against wall of dining hall. Jazz orchestra. Miss Grace Farrell, daughter of the regimental commander, guest of honor of the day.

IDORA PARK.
7 o'clock and on.

Funfest—Skating rink, dancing pavilion, all concessions and fun-makers thrown wide-open free to the warriors. Twenty thousand free admissions to mothers and kinsfolk of boys of 159th, 362d, 347th regiments. Music by the 159th regimental band and famous Mare Island band.

Note—Sharing honors of the day will be the Eastbay members of the 362d and 347th regiments, who returned triumphant to San Francisco Tuesday.

DEFIES BURLESON ON CONVICT LABOR

NEW YORK, April 26.—Charles Johnson Post, director of the publishers' advisory board, who was accused by Postmaster General Burleson of uttering an "infamous falsehood," in a statement regarding the alleged refusal to transmit matter criticizing Burleson over the telegraph wires and of being "chief lobbyist" of the publishers, sent the following telegram today to Burleson:

"Accept your challenge issued in your statement published in today's papers to present publicly all figures in moneys raised by the publishers' advisory board, its expenditures and all details in connection with myself and this organization before representatives named by you and at any time or place at their convenience. I shall place myself entirely at their disposition as to examination under oath in connection with all these expenditures.

"In return I challenge you to produce similarly and make public your records of the moneys received by you and the profits made by you in connection with convict labor on properties owned by you; a convict labor system which competes with free American labor and in which whippings, brutality and ferocious punishments were the methods of extracting adequate labor from its victims."

Accidental Hero Captures 20 Huns

HAMPDEN, Me., April 26.—An accidental hero.

That is how Bugler Edward Hamel of Company G, 103rd Infantry, 26th Division, classes himself in his feat of capturing twenty Germans at the point of a revolver. Despite the fact that he served at Belleau Wood, Verdun and the St. Mihiel drive, this incident is the one that sticks in his memory.

"I think that I shall probably best remember an incident in which by pure accident I captured twenty Germans," he relates. "I stumbled into a dugout with a German rifle slung over my shoulder and my revolver for defense. The Germans surrendered without a fight and gladly, it seemed."

Bugler Hamel, despite his modest estimate of his act, was one of the real heroes of the great war. He served as stretcher bearer and "runner," bearing messages of importance while under fire. Eight days before the armistice was signed he was wounded.

Horse's Meal Cost Its Owner "10 Spot"

KANSAS CITY, April 26.—"Zeke" Adelman, 1613 Charlotte street, driver of a bread wagon, stopped his horse between Twenty-ninth and Fortieth streets on Campbell street, and delivered bread to customers. While the driver was absent from the wagon the horse nibbled the bark from five trees near the curbing. Housewives telephoned the police. Adelman was arrested. He faced Judge Edward J. Fleming in the South Side court today.

"Are you guilty of destroying city property?" Burr N. Mosman, assistant city counselor, enquired of the bread wagon driver.

"Not so," replied Adelman. "For why should I be responsible for something my horse does? For why, judge?"

"Because we can try you and not your horse," answered Judge Fleming. "Pay the clerk $10 for the bark meal your horse ate."

Laredo Second Only to N. Y. in Immigration

LAREDO, Tex., April 26.—According to statistics given out by the United States Immigration Service office in this city of immigration passing through this port during the year 1918, the port of Laredo ranks second in the service, being surpassed only by the port of New York.

During 1918 a total of 8784 persons passed through the immigration service at Laredo into the Republic of Mexico, while the immigration from Mexico to the United States through the port of Laredo totaled 12,918 admissions, of which fully 75 per cent, or nearly 10,000, represented Mexican laborers coming to this country to work during the war. Besides these 10,000 laborers there were a total of 1300 temporary admissions of Mexican laborers to this country through the port of Laredo who came to do contract labor under the exceptions labor act, which was revoked on January 1 of this year.

Berlin Press Lauds Wilson's Italy Stand

BERLIN, April 26 (By the Associated Press).—In commenting on President Wilson's declaration relative to the Adriatic, the Loersen Zeitung says that the President's statement was "most comprehensive in tenor, most impressive in import and most consistent of all his notes."

The Taegliche Rundschau believes that Italy will be obliged to yield and says that "she has become the slave of her friends."

BOY SCOUTS TO CLAIM OFFICE WINDOW RIGHTS

Two hundred Boy Scouts have been detailed to throw confetti and serpentine as the returning overseas fighters march along Broadway.

The civic welcome committee, through Jesse Robinson, chairman, has requested that all managers of buildings along the line of march make a point to be at their respective buildings Sunday afternoon, and give the boys free access to the upper offices and windows.

The shower of serpentine and confetti will be one of the most striking features of the Welcome Home celebration.

HA HA LETTERS IN DIVORCE EVIDENCE

CHICAGO, April 26.—The "Ha Ha" letters started the marital difficulties of William and Anna Sharkey, and now they are both in court flashing tooth and nail for divorce, separate maintenance, reputations and money.

William Sharkey is a manager of a tailoring company in the loop. Mrs. Sharkey conducts a restaurant at 1556 North Clark street and a rooming establishment at 1162 North La Salle street. They were married February 26, 1906, and separated four years ago. Mrs. Sharkey filed suit for a divorce, charging cruelty, and her husband answered with charges of infidelity.

"He was cruel most all of the time," testified Mrs. Sharkey in Judge John J. Sullivan's court. "He used the most profane language in my daughter's presence, and, of course, I objected——"

Mrs. Sharkey related in detail fifteen acts of cruelty attributed to her husband.

HUSBAND SUBMITS LETTERS.

Then Sharkey's attorney stepped forward with a batch of letters.

"Do you know a soldier by the name of Anthony McDonough?" he asked.

"I object," said Attorney Arthur H. Fink of the firm of Heubsch & Fink. But the court ruled against the objection.

The letters were introduced into the evidence with the following surrounding facts: They were from Anothony McDonough. They were addressed to Mrs. La Motte, 1318 North La Salle street, and sealed in an enclosed envelope bearing the words "Ha Ha."

"And this one here," suggested the attorney, "this was written by you to Private Gene Piggott, McDonough's bunkie, wasn't it? It was also sealed in an envelope and marked 'Ha Ha,' wasn't it? And by these 'ha ha's' you meant that you were fooling everybody, didn't you?"

Mrs. Sharkey denied the charge, but the attorney asserted that such was the fact—and that nobody was fooled.

EXCERPTS FROM LETTER.

The letters from McDonough were all addressed to "My dear little sweetheart." They read in part:

"I can hardly wait until I see you. The hours are passing too slowly. * * * When I come home again you'll have to take a vacation to love me."

A letter alleged to be from Mrs. Sharkey, which her husband says he found in her pocketbook, reads:

"Dear Sweetheart: I have lost all my love for my husband and am going to get a divorce if I have to move to Reno, but he is fighting hard. I wonder what he sees in me. * * * Dear boy, I have loved more since I have known you than I ever did in my whole life before."

DAUGHTER TO TESTIFY.

Miss Hazel Sharkey, 17-year-old daughter, will testify that her father beat his wife and that he used violent language in the child's presence.

Sharkey contends that his wife went to a roadhouse adjacent to the House That Jack Built with a large party.

"We were out motoring and got caught in the rain," asid Mrs. Sharkey, "so we stopped in and danced until the storm ceased."

Arriving Contingents Guests at Mole Hut

Sixty-eight members of the 160th Field Hospital Corps of the 40th Division, under command of Captain G. H. Cruickshank, which arrived in Oakland from overseas late last night, were given a breakfast by the Red Cross Hut at Oakland mole early this morning. There are a number of Eastbay men in the contingent.

A contingent of 375 men, most of whom were members of the 348th machine gun company, arrived late today, and also enjoyed refreshments at the hut. Both organizations were en route to the Presidio for discharge.

Make $12.50—look for the word "Haag" in Sunday Tribune.—Advertisement.

ITALY'S PRESS IS BITTER ON WILSON'S ACT

ROME, April 26.—The Tempo, in an editorial, says: "We are confronted with a serious act, committed in cold blood against us, and we will need to summon all our dignity to reply to the cruel provocation. President Wilson is not America. We appeal to the American people."

The Messaggero accuses President Wilson of disloyalty in seeking glory for himself at the expense of Italy.

APPEALS FOR JUSTICE.

The Corriere de la Serra of Milan says: "Can President Wilson, who repeatedly has allowed the Magna Charta of his fourteen points to be torn to pieces, who suffered freedom of the seas to slumber at the bottom of the ocean, who violated and allowed to be violated the rights of nationalities all over Europe, who calmly watches the letting loose of the fiercest imperialist cupidities in the colonial domains and in Asia, who has yet to make clear the meaning and the object of his attitude in the face of the atrocities and crimes committed against the whole of the people in Russia, who, under pressure of a brutally professed egoism, disavowed the very spirit of his work by raising the Monroe doctrine to be inscribed among the statutes of the league of nations, and who finally was unwilling to admit the equality of races and placed the Japanese in an inferior class of humanity—can he, after all this, still cherish the illusion of finding in the waters of the Adriatic the justice lost at Paris?"

ACT CALLED "TREASON."

The Messaggaro calls President Wilson's act "treason" and expresses the hope that the American people will refuse to share responsibility in the action of their president who "poses as a dictator to Europe."

The Popolo Romano says:

"It is our own fault. Being gentlemen, we acted as though we were dealing with gentlemen. We refused to bargain before entering the peace conference, it being repugnant to our feelings to bargain bloodshed for territory due us for coal, wheat and credit. We have been deceived and it is our own fault."

GIRL OF 15 HELD FOR BURGLARIES

LOS ANGELES, April 26.—The small girl burglar, equipped with jimmy and flash light, has arrived.

Elai Westphal, 15 years of age, who lives with her parents at 952 E. Forty-seventh street, was arrested by Patrolmen Hodson and Carron, of the University district as a "four-time" burglar, and, according to the police, Ella jimmies windows, with a three-quarter inch chisel, and guides her way through houses with a flash light.

Ella is accused of having first broken open the cloakroom of the McKinley avenue school and made a careful selection of a coat.

Her next offense is said to have been robbery of the residence of F. E. Peters, 932 East Forty-seventh street, where she pried open a back window and carried away two rolls of prayer piano music.

April 9 she is alleged to have forced her way into the residence of A. F. McCoist, 953 East Forty-seventh street, and taken a watch and bracelet of value. The girl is in Juvenile hall.

"Irregularities" Are Found, But No Fraud

Judge Dudley Kinsell today gave judgment for the defendant in the suit of G. Demery against Max Koenig to set aside a mortgage and bill of sale on the Owl Auto Machine Works on Broadway. The suit alleged that the plaintiff was defrauded by the false representations that unless he gave a bill of sale of the property he would be arrested by the federal authorities for having five barrels of wine and whisky stored in the shop.

The court found that there was no fraud, and that Koenig had sold the place under a foreclosure of a mortgage given to him to secure payment of money owing. It was admitted that the sale realized a greater amount than was owing and the court advised the plaintiff that his only remedy was a suit for an accounting. It was found that there were some irregularities in the transactions, but no fraud.

Bakery Employees May Go on Strike

SAN FRANCISCO, April 26.—Demands of bakery employees for increased wages and shorter hours may result in tying up the local baking industry. Wagon drivers, cracker bakers and bakers ask that the new conditions be made part of the new agreement with employers effective May 1, and say they will strike unless the demands are met.

There are close to 2000 people involved, according to union officials.

Bakers ask a wage increase of 50 cents a day, wagon drivers $25 a week, cracker bakers $1 a day increase, cracker packers 25 cents a day.

Pays $25 to Learn He Owes $16.38

YOUNGSTOWN, O., April 26.—William Herzberg will not consult any experts next time he has to pay his income tax. He learned from experts that he owed Uncle Sam $16.38 when the amount of his income had been canvassed.

"What do I owe you for your services?" Herzberg asked.

"Twenty-five dollars," said the head of the firm.

POLITICAL NOTES

Harry G. Williams, nominated at the primaries for city auditor and assessor, has begun an active campaign for election. He spoke last night in Fruitvale and in East Oakland. Williams was also the speaker at the ladies' night given by the United Command Troops at the Pythian hall, and was among the invited guests of the Y. M. C. A. banquet.

GERMANY HAS OWN PLAN FOR WORLD LEAGUE

By FRANK J. TAYLOR,
United Press Staff Correspondent.

BERLIN, April 26.—Professor Schuecking, member of the German peace commission, scheduled to leave Monday for Versailles, today outlined Germany's plan for a League of Nations. They are rapidly being whipped into shape for presentation at the conference.

"President Wilson's plan, which the Paris conference adopted, is not satisfactory, because it is a league of diplomats or governments rather than of peoples," said Schuecking.

"Our league would be a parliament made up of representatives elected by the people, one for each million population. No nation would be allowed more than ten.

PLAN STANDING COUNCIL.

"Wilson's league makes five big powers dictators of world affairs through an executive committee, which he would abolish since small nations and neutrals would not submit to domination. We propose a standing council, serving continuously, chosen by each nation naming several of their world parliament delegates, who would in turn name a limited council from their number.

"Our league would abolish secret diplomacy, control news so as to prevent falsifying, and would have far more extensive powers than Wilson proposed. We would make the parliament a governing body controlling world problems, the same as your national government controls the United States. It would abolish war by force. Hostilities of any kind would be an offense against the league. Freedom of travel would be controlled by international police. There would be no national armaments.

CONTROL IN AREAS.

"Colonies would be controlled by areas through a world commission, except those independent like Canada and Australia. Our league would regulate labor and guarantee minority populations, like the Germans in Poland, their own language and culture.

"We propose to present our plan at Versailles. We hope for acceptance in part at least. We have embodied a number of features from neutrals, using The Hague tribunal as a basis."

Berlin newspapers, commenting on Italy's reported withdrawal from the peace conference, made no effort today to conceal their satisfaction with the turn of events.

"Not only is Italian egotism to blame, but the egoistic spirit inspiring all the peace delegates," said the Berliner Tageblatt.

The Vorwaerts (Socialist) openly endorsed President Wilsons' stand.

Missing Man May Be Ferry Suicide

VALLEJO, April 26.—Relatives of James Brady, Mare Island employee, who has been missing since early this week, are working on the theory that he was the man who two days ago committed suicide by leaping into the waters of the bay from the deck of a ferry boat off Yerba Buena Island. The hat left on deck, it is said, corresponds to the description of a hat sold to Brady by Eugene Dannenbaum of Vallejo, and it is thought possible the hat may prove that Brady was the suicide. Relatives have gone from Vallejo to San Francisco to try to identify the hat. Brady has not been seen since leaving the yards last Saturday, and the body of the suicide has not been recovered.

U. S. Sailors Battle Scotch Policemen

LONDON, April 26.—A despatch to the Exchange Telegraph Company from Inverness, Scotland, reports that American seamen engaged in mine sweeping operations came into conflict with the local police last night, the disturbance lasting two hours.

A large crowd of American sailors gathered near the town hall, and when they were requested to move on rushed the police. American pickets appear to have backed up the sailors. One constable's head was badly smashed by the club, it is alleged, of one of the pickets.

Several free fights occurred between the Americans and civilians and several of the latter were hurt. Two or three arrests were made.

Says She Will Be Good When Married

OROVILLE, Cal., April 26.—Sheriff Webber, in an attempt at redemption, has inserted a want ad in the local newspaper in which he seeks a husband. Mary Barellos, who was sent to an Oakland girls' home from here and brought back after she ran away, has again been in an escapade and was captured after she had been at liberty for some time while clad in male attire. She told the sheriff she would become good as soon as she is married, and asked him to help her to find a husband. She is 20 years old and was made a court war dfollowing charges that sent her father to the San Quentin prison.

Boy Is Arrested on Bicycle Theft Charge

Charles Miguel, 13, is at the Detention Home, following his arrest by Police Inspectors Joseph Robinson and William Smith on a charge of stealing a bicycle belonging to Hugh McDonald of 2033 Virginia street, Berkeley. The boy was arrested at Sixteenth and Clay streets. He lives with his parents at 525 Filbert street and formerly sold papers in Berkeley.

KINSFOLK TO SEE SOLDIERS
AMPLE PROVISIONS ARE MADE

TO THE KINFOLK OF THE 159TH, 363RD, 347TH REGIMENTS: Realizing the great longing which you have to again see your boys, and which your boys have to see you, your committee has endeavored to provide amply to that end. A grandstand seating 1500 has been erected in front of the city hall for your convenience during the parade. Thereafter you and your boys will be given a short reception at Lakeside Park, one and a half hours at the Defenders' Recreation Club at the corner of Thirteenth and Harrison streets, and from 8 to 10:30 o'clock at Idora Park.

As it is necessary to serve lunch to the men as they come in at Third and Broadway, you are earnestly requested to co-operate with the committee, to assemble at the grandstand at the city hall and not to break through the barriers along the line of march nor at the station.

Coupon tickets entitling each of you to a seat in the grandstand, admission to the Defenders' Club and to Idora Park, together with ten additional free tickets to Idora Park for you and your friends, can be obtained by you upon application at "Hogues," 1421 San Pablo avenue, upon identifying yourself as a kinsfolk to anyone of the enlisted men in the above named regiments. Out-of-town kinfolk will be accorded the same privileges by addressing the undersigned at 715 First National Bank building, Oakland.

JESSE ROBINSON,
General Chairman.

Courier Brings Story of Riots
Outrages Are Alleged in Reports

SEOUL, Korea, via San Francisco, April 26 (By courier to the Associated Press).—Charges that police, gendarmes and occasionally soldiers have been unnecessarily brutal and cruel in their treatment of Koreans are made in connection with the independence movement in this country. Eye-witnesses declare unarmed demonstrators who were doing nothing more than cry "Long live Korea!" were tied together, struck with the flats of swords or butts of muskets and dragged off to the police stations.

Many Korean girls were arrested. After their release many of them made statements that they were beaten and kicked while in jail. They complain particularly that they were stripped of all their clothing in the presence of men who jeered and scoffed at them. They admit the object of the proceeding was search.

The authorities, through the semi-official organ, the Seoul Press, said orders were issued to deal moderately with the demonstrators and that more severe measures were adopted only when the Koreans began to resort to violence which threatened the peace and order of the country. They deny charges of torture.

WOMEN DESCRIBE VIOLENCE.

The Seoul Press prints a letter from Mrs. Eplyn M. Roberts, a missionary, in which she described scenes she alleged she witnessed. In this letter she said:

"I, myself, though a woman, and abiding within doors, have seen seven people struck down, one of them a woman; have heard the shots fired on a crowd of women, who had neither a stick nor a stone in their hands, nor were they using their hands to do any violence, simply raising them to cheer.

"I have seen six people beaten and kicked, two of them cruelly beaten after their hands were tied. I have seen 100 prisoners brought in from the country at one time, twenty at another, and amongst these were young boys in their early teens and old men, bent over, walking with canes. Two bodies were prostrate on an ox cart, apparently more dead than alive. I have seen a soldier throw stones after a crowd of fleeing people as if they were dogs, and again I have seen them charge upon men, women and children with bayonets drawn."

Reports from the interior indicate that the feeling of Koreans against Japanese dominion is running very high and that the slogan very often expressed is: "Until the last minute and until the last man."

At Pingyang, the old capital, which is a strong insurrectionary center, eye-witnesses especially mentioned the use of fire hooks by firemen on the bodies of the demonstrators. On the other hand, the authorities declare the demonstrators stoned the police stations and in many cases armed themselves with axes and knives, especially in the interior, thus forcing the gendarmes and troops to use their rifles in justifiable defense and because of the necessity of quelling a demonstration that was developing into open rebellion.

In many country districts the troops fired on crowds of demonstrators and many people were killed or wounded.

About fifty wounded reached the Union Severance hospital in Seoul, a missionary institution which was founded some years ago by L. H. Severance of Cleveland, Ohio. The missionary doctors worked day and night to treat the wounded.

TAKING NO PART.

Except in this humanitarian sense it seems established that American missionaries have taken no part whatever in the Korean movement. They have been closely watched by the authorities and in some instances subjected to search, but no evidence has been found that they have been in any way implicated.

Representative Japanese sought to induce the missionaries to counsel their flocks and their pupils to discontinue the separatist movement on the ground that it could not possibly succeed and could only bring trouble and suffering. After a conference American missionaries decided that they could not interfere.

As far back as January Leo Bergholz, the American consul-general at Seoul, sent a letter to all the secretaries of American missions enjoining upon them the necessity of scrupulously abstaining from participating in the domestic affairs of the country. The occasion for Bergholz's action was the reported utterances of a Japanese professor that there could be little doubt that American missionaries were behind the independence movement of the Koreans. The utterance was made following the presentation to Congress by certain Koreans of a petition begging American help in re-establishing the independence of Korea.

Make $12.50—look for the word "Haag" in Sunday Tribune.—Advertisement.

WISH SAME FOR BOHEMIA, TYROL

VIENNA, Thursday, April 24.—(By the Associated Press).—The withdrawal of the Italian delegation from the peace conference was received here with elation, the people generally being glad to see the allies in conflict with each other. The Neu Freie Presse says:

"Premier Orlando is bluffing, probably in order to square his position in Italy toward the interventionists. It is impossible for Italy to withdraw, as she is fed by America."

The newspaper adds:

"President Wilson's position is based on the idea of right and justice, and it is hoped he will act in the same way toward Bohemia and Tyrol, where the people will be driven to desperation if subjected to Czech or Italian control."

Spies Watched Moves of U. S., Says Speaker

NEW YORK, April 26.—Under "the master spy," Dr. Hugo Schweitzer, German agents in this country reported to Berlin by code every detail of America's business life, kept from the allies 4,500,000 pounds of explosives and sent overseas the formula for the deadly mustard gas, which laid low thousands of American soldiers, according to Francis P. Garvan, alien property custodian, who spoke at the annual banquet of the National Cotton Manufacturers' Association.

"True it is, the Hamburg-American Line and the North German Lloyd kept faithful tab for Berlin on a thousand details of our business life which came under their observation: that not a ship left our harbors, not a cargo was loaded or unloaded but that some member of its organization watched and reported every detail to be sent by code to the German government," said Garvan.

Despite Death Notice Letters Still Arrive

COLLIERS, W. Va., April 26.—Although Mrs. Florence Johnson of this place has been notified by the War Department that her son was killed in battle and has received from the French government the Croix de Guerre, bearing the palm, together with an official citation that had been awarded to him for gallant action during which he was "mortally wounded," the woman received regularly letters from her boy telling her that he is recovering from wounds in a French hospital.

AMERICAN IN KOREA DENIED FAIR HEARING

TOKYO, April 26.—Eli M. Mowry, American missionary in Korea, who was sentenced to serve six months, was forced to trial without an attorney, the Seoul press discloses today.

Mowry is charged with allowing Koreans to print independent propaganda on his premises. He has appealed from the sentence.

THIRTEEN RIOTS IN WEEK.

Quiet prevails generally throughout Korea, some comparatively trivial riots being the only disturbances, according to a war office communique.

Thirteen riots occurred in the week ending April 29. Four hundred Christians are said to have participated at Hatsuas, where a throng sought to release political prisoners. In Shinshu several were killed and injured.

GERMANS LOSE CONCESSIONS.

PEKING, April 26.—(By the Associated Press.)—The ministry of communications informed the allied legations today that the privileges of the Germans in connection with the Hu-Kuang Railway zone agreement were cancelled on the declaration of war by China. It was declared that payment on the principal and interest of the German bonds had ceased and would be reckoned as security for the indemnity due China for her losses during the war.

Hope was expressed that Great Britain, France and the United States would cooperate in building the Hu-Kuang lines. It was stipulated, however, that the operation would be limited to the three nations and that the German interests must not be revived after the conclusion of peace.

Convict Wins Cross; Is Cited Three Times

SALEM, Or., April 26. — State Parole Officer Joe Kellar has received information from France that a paroled convict from the Oregon penitentiary lost a leg, was cited three times for gallantry in action and was decorated with a French insignia of honor. He was a member of a French regiment, having joined the forces of Marshal Foch before the United States entered the war. His name is withheld.

TIME TABLE

EFFECTIVE AUGUST 1, 1917.
OF LOCAL FERRY TRAINS
FROM OAKLAND AND BERKELEY TO SAN FRANCISCO
(DAILY EXCEPT AS NOTED)

BERKELEY		PIEDMONT		OAKLAND			
Univ. Ave. and Shattuck				12th and Broadway		22nd & Bdwy.	
*5 40	3 20	*5 40	2 00	*5 40	2 40	*5 42	3 22
6 00	3 40	6 00	3 20	6 09	4 00	6 02	3 42
6 20	4 00	6 20	3 40	6 20	4 20	6 22	4 02
6 40	4 20	6 40	4 00	6 40	4 40	6 42	4 22
7 00	4 40	7 00	4 20	7 00	5 00	7 02	4 42
7 20	5 00	7 20	4 40	7 20	*5 15	7 22	5 02
7 40	5 20	7 40	5 00	7 38	‡5 20	7 42	5 22
8 00	*5 35	8 00	5 20	8 00	*5 38	8 02	*5 37
8 20	‡5 40	8 20	*5 35	8 20	‡5 40	8 22	‡5 42
8 40	*5 50	8 40	‡5 40	8 40	*5 48	8 42	*5 52
9 00	‡6 00	9 00	*5 50	9 00	‡6 00	9 02	‡6 02
9 20	*6 03	9 20	‡6 00	9 20	*6 03	9 22	*6 07
9 40	6 20	9 40	*6 05	9 40	*6 18	9 42	6 22
10 00	6 40	10 00	6 20	10 00	‡6 20	10 02	6 42
10 20	7 00	10 20	6 40	10 20	6 40	10 22	7 02
10 40	7 20	10 40	7 00	10 40	7 00	10 42	7 22
11 00	7 40	11 00	7 20	11 00	7 20	11 02	7 42
11 20	8 00	11 20	7 40	11 20	7 40	11 22	8 02
11 40	‡8 20	11 40	8 00	11 40	8 03	11 42	‡8 22
12 00	8 40	12 00	‡8 20	12 00	‡8 20	12 02	8 42
12 20	‡9 00	12 20	8 40	12 20	8 40	12 22	‡9 02
12 40	9 20	12 40	‡9 00	12 40	‡9 00	12 42	9 22
1 00	‡9 45	1 00	9 20	1 00	9 20	1 02	‡9 42
1 20	10 00	1 20	‡9 40	1 20	‡9 40	1 22	10 02
1 40	‡10 20	1 40	10 00	1 40	10 00	1 42	‡10 22
2 00	10 40	2 00	‡10 20	2 00	‡10 20	2 02	10 42
2 20	‡11 00	2 20	10 40	2 20	10 40	2 22	‡11 02
2 40	11 20	2 40	‡11 00	2 40	‡11 00	2 42	11 22
3 00	12 00	----	11 20	3 00	11 20	3 02	12 02
		----	12 00	3 20	12 00		

* Daily except Sunday. † Sunday only. ‡ Saturday and Sunday only.
Lv. 41st Av. and East 14th St. 25 minutes earlier than 22nd and Bdwy.
Lv. 14th and Bdwy. 7 minutes earlier than 22nd and Bdwy.
RUNNING TIME TO SAN FRANCISCO FROM ABOVE STATIONS 35 MINUTES.
FOR FURTHER INFORMATION PHONE OAK. 4121.

When the 159th (then the Fifth California, National Guard), went to Mexico and started to make the history that they finished in France

WAR THRILLS ARE FEW FOR 159TH BOYS

The 159th Regiment seven months ago sailed for overseas service. It is a skeleton of this organization which returns tomorrow to receive the plaudits of the people. From the time of its entrance into service, the 159th Regiment has been made and remade, its members being in groups and by individuals transferred under replacement orders to active duty on the front.

Hardly more than 200 of the original men still remain with the regimental colors. Privates were at first selected by the federal service to complete ranks of other organizations. Officers looking toward active duty have one by one asked for exchange into front line divisions. The men who come home tomorrow have no fighting records and no casualty lists. None of the number have been recommended for distinguished service crosses. According to Colonel L. M. Farrell in command, however, unofficial reports have reached him that at least four officers have been recommended for decoration of the men used in replacements and the casualty list has been as heavy with the original 159th as any organization in service.

COMPANIES CONSOLIDATED.

The Fifth Infantry, California National Guards, afterward known as the 159th Infantry, was called into service on March 26, 1917. Mobilization took place at the Presidio, San Francisco, from where companies were assigned to guard duty throughout California. The last of July the men were ordered back and stationed at Fort Mason. September 24 they left for Camp Kearney, where they remained in training until July 27, 1918.

Before induction into federal service, the regiment was composed largely of men from the bay cities, including Oakland, Alameda and San Jose. At Camp Kearney some of the companies were combined. Alameda and San Jose companies were consolidated. The ranks were filled with drafted men. French and British instructors with experience on the western front drilled them in modern warfare.

Calls for replacement troops, especially those trained in mechanics, were issued in March and April of 1918, and a contingent of the original 159th sailed for France. In June every private was sent across in replacement troops. Again the ranks of the 159th were filled by drafted men. The officers who remained had the satisfaction of hearing that the men were the best trained who had arrived in France up to that time.

ALAMEDA MEN IN ACTION.

Men from Camp Lewis who had received little training filled the ranks of the 159th to full war strength. In July they were ordered to Camp Mills, Long Island, and August 19 set sail for England. Twelve days later they arrived in Liverpool, proceeding to the rest camp at Knotty Ash. A month's intensive training at Winchester and they were ordered to Southampton, sailing on the steamer Yale for La Havre. The regiment was detailed to Nerondes, in the department of Cher, a point on the Hindenburg line.

The Alameda men in Company G were detached from the regiment and thrown into the line against the Teuton advance. As soon as the privates were sufficiently trained they were thrown into the allied lines. Commissioned and non-commissioned officers who had acted as instructors were assigned to the American second army corps in Northern France. Other integers of the regiment, including Company G, were transferred to the Fourth British Army, becoming parts of the Twenty-seventh and Thirtieth Divisions. The last German barricade in Northern France was smashed by this inter-allied organization, which paved the way for the great rush which brought defeat to the Hun.

The Sunshine Division, with its 25,000 men, largely recruited from California, was used for a replacement regiment, filling the ranks in more than a dozen other divisions. 3000 men from the 159th were thrown into the thick of the fight.

UNDER SHELL FIRE.

"We participated in the Somme offensive in the last days before the armistice," explains Colonel Farrell to those who have met him. "We advanced with other troops, seeing that supplies were sent to them. We were under shell fire for short times, but no casualties occurred. The duties of our regiment were to handle all wounded and sick men coming from the front lines, sending them back to the hospitals. When men were discharged from the hospitals in the rear, we received them with no equipment but the clothes they wore. Our job was to fully equip and send them back to their commands."

When the armistice was signed the 159th Regiment was reassembled and used through November and December in the work of forwarding American casuals in French hospitals to the sea ports. They were then ordered to Bordeaux. They sailed for the United States on March 21, arriving in New York April 5.

CALLED THREE TIMES.

Three times has the United States Government called upon the "Fighting Fifth," the predecessor of the 159th Infantry, since its organization fifty-seven years ago. Company A, originally the "Old Guard," was organized to lend support to the North in the Civil War. Company F, known as the "Oakland Light Horse," has had an enviable record.

As organized when the regiment went overseas, Company A numbered Oakland men; Company B, San Jose and Richmond; Company E, Petaluma and Santa Rosa; Company G, Alameda; Company H, Hayward; Company I, Livermore.

They had the same appetites and SOME commissary

'Twas never like this in France work for the barber

Took in their own washing

GRAND MARSHAL MAKES APPEAL TO ALL CITIZENS

Harry G. Williams, grand marshal of the parade next Sunday in honor of the return of the 159th, has issued the following request to the public:

"Not alone Oakland, but the whole of Alameda county has a duty to perform next Sunday. The boys were prepared to make the great sacrifice, some of them made it, and we must show how sincere is our appreciation of their gallantry and courage. We have had many parades in Oakland, but never one of such pronounced importance and significance as the one that will be a part of the welcome home to the 159th regiment.

"Let there be joy unconfined, a day of heartfelt gratitude and expression of love and loyalty unrestrained.

"Come with flags, flowers and everything that can add to the joyous acclamation that the boys so richly deserve. And bring the children by the thousands. Let them learn the greatest lesson of their lives and one that they can never forget. Everybody should be among the miles of those who will cheer the boys as they march past. Make it Oakland's greatest lesson in patriotism for this and the coming generation."

Old Guardsmen to Be Escorts of Honor

Former members of the Fifth California infantry, particularly of Companies A, F, C and G, and members of Oakland Guard are ordered to meet tonight at 8 o'clock in Judge Samuels' chambers, City Hall, for the purpose of making final arrangements for receiving and acting as escort of honor to the 159th Infantry, U. S. A., in the welcome-home parade tomorrow. The orders are signed by R. J. Cavasso, secretary, Colonel L. C. Francis and Lieutenant Henry Maloon.

The Oakland guard and ex-members of the organization will assemble tomorrow at noon at the City Hall to take the place assigned to them in the parade by Jesse Robinson, chairman of the civic welcome committee.

Kinsfolk Reception at Defenders' Club

Kinsfolk of the members of the 159th are invited to attend a reception given in honor of the returning soldiers at the Defenders club, Thirteenth and Harrison streets, between 4:30 and 6 p. m., Sunday afternoon. The men will cross the street to the Hotel Oakland promptly at 6 o'clock to attend the banquet in their honor at that time.

TURKEY FEED TO BLOT OUT BEAN MEMORY

The banquet at the Hotel Oakland in honor of the men of the 159th infantry will start promptly at 6:30 o'clock, Sunday evening. The management of the hotel is making arrangements to set the throng of soldiers in every conceivable place. The main lounge room, the dining and grill rooms, and, if necessary, the corridors will be used. There will be enough turkey on hand to satisfy the appetite of the huskiest and healthiest soldier who ever ate beans from a can or "willie beef" between hardbread in the muddy trenches of France.

The speechmaking will not be a big item on the program, but in addition to the feast of turkey, a feast of music will be given the men. A specially organized chorus, known as the Lions' Club chorus, augmented for the occasion to twelve voices, will sing "Soldiers' Chorus" from "Faust" and the Sextet from Lucia." The singing at the banquet will be led by Carl Anderson. In the event there is a wait of a few minutes between courses the men will join in singing the home and camp songs of the war.

Promptly at 8:30 the banquet will end and the men will climb aboard a special train bound for Idora Park, where they will be given free admission to every concession on the grounds.

Hayward to Join in Tomorrow's Parade

HAYWARD, April 26.—A. W. Beam, chairman of the local home-welcoming committee for returned soldiers' celebrations, has completed arrangements to have the Hayward High School Cadets, delegates from the Hayward Red Cross and the 89th company of the California Military Reserve march in line with the Oakland paraders tomorrow at the parade to welcome the 159th infantry.

Like the other bay cities, Hayward finds that her original company H of the National Guard has been greatly changed by going through the war. The home welcome committee has been able to locate but six of the original members of the company who are still in the regiment.

Lieutenant Joe Tupper, formerly of the company but transferred early in the war to a sharpshooting squad, arrived at Letterman hospital several weeks ago and will be on hand to greet the members of his former company.

High School Girls to Act as Escorts

Two hundred Technical high school girls and thirty-five Vocational high school girls have been called to meet at the girls' clubroom of the War Camp Activity Service, 1444 San Pablo avenue, Sunday, at 12:30 o'clock, by Mrs. Esther Snyder. These girls are to act as escorts to the returning heroes Sunday afternoon.

At the same time twenty-five flower girls, who will bombard the overseas men along the line of march, will meet at First and Broadway for formation.

The Victory chorus girls are asked to meet at the Defenders' club at 12:30 o'clock. These girls will lead the big parade Sunday afternoon and will be directed in singing by H. J. Brouwer of the War Camp Community Service.

Boy Scouts Ordered Out Sunday at Noon

Notice to Boy Scouts: All Boy Scouts are commanded to appear at headquarters, Thayer building, at 12 noon Sunday.

Formation Program For Parade Stations Assigned Various Units

The program for the formation of the various units that will take part in the parade tomorrow is as follows:

Headquarters of grand marshal during formation of parade will be at the northeast corner of Broadway and Third street.

FIRST DIVISION.

On north side of Third street, between Broadway and Franklin, facing Broadway.

Police
Band
Harry G. Williams, grand marshal
C. F. Carl, chief of staff
Mayor
Committee
Invited guests
44th infantry band
200 singing girls

SECOND DIVISION.

On north side of Third street, between Franklin and Webster streets, facing Franklin street.

Bethlehem Shipyard Band
Alameda
Berkeley
Hayward
Livermore
San Leandro
Moore Shipyard Band
100 Red Cross
Old 5th regular boys

THIRD DIVISION.

On south side of Third street, between Broadway and Webster, facing Broadway.

Grand Army
Spanish War Veterans
50 flower girls
159th Regiment Band
91st division, U. S. A.

159th regiment forms on Third street, on west side of Broadway, facing Broadway.

LINE OF MARCH.

Third and Broadway, north on Broadway to Fourteenth street; Fourteenth street west to Washington street; Washington street north to San Pablo avenue; San Pablo avenue south to Broadway; Broadway north to Twenty-second street; Twenty-second street east to Lakeside Park.

Parade starts at 1:30 p. m.

Victory Loan Rally is Feature of Social

Special programs have been arranged for the two regular meetings held by the Sons and Daughters of Washington every week—the socials at the Armory Hall every Saturday night and the community forum and concert at Chabot Hall every Sunday night. The Victory Loan Speakers' bureau has agreed to send some of their speakers to each of these meetings. Special music has been arranged by Miss Alice Levy, chairman of the music committee, at Chabot Hall, and an elaborate program of instrumental and vocal music will be given on Saturday night at the Armory Hall, where the socials are held under the joint auspices of the Americanization Department of the Vocational Evening High School and the Sons and Daughters of Washington. W. R. Douglas, leader of the orchestra and band of the Vocational High School, is in charge of the musical program.

The literary part of the program, at the Armory Hall tonight will be presided over by Miss Mary Lambert, and musical numbers will be rendered by Miss Minnie Goldstein, well-known poet of Oakland. Short talks will be delivered by returned soldiers from France. The program will be followed by dancing. The general public will be welcome, admission free.

At the community forum Sunday night the subject for discussion will be introduced by John Wieler, who will speak on "Americanism and Labor." Admission will be free.

Washington Township Exceeds Loan Quota

Washington township exceeded its total Victory loan quota by $5000 at 10 a. m. today. The quota was $215,175. The township made it $250,000 and is still going strong.

Instruction For Boy Scouts to Be Issued Tomorrow

The Boy Scouts who are to throw confetti and serpentine from the windows of the buildings along the route of Sunday afternoon's parade of the 159th regiment will meet at their headquarters at 1 p. m., Sunday, according to orders issued today by their officers.

Members of E. H. Liscum Lodge, United Spanish War Veterans, are requested to meet at their headquarters, Twelfth and Alice streets, at 1:30 p.m., Sunday, in order that they may march in a body to Third and Washington streets, the point at which the parade will begin.

MEN BACK FROM BATTLE FRONT

Here are the names of the men who are members of the 159th Infantry that will reach Oakland tomorrow. The names were furnished by the State Replacement Committee:

HEADQUARTERS COMPANY, 159th Infantry.

Alameda—Arthur C. Fogarty, Kent Gannon, Edgar W. Maguire, Carlisle Skelly.
Berkeley—John M. Pew.
Bakersfield—Clyde A. Gregory.
Chico—Albert E. Armstrong, Halsey E. Austin, Lloyd L. Brooks, Harold T. Ingraham, Charles E. Martin, Dorsey W. Miller, Daniel B. Reed, Homer B. Spicer, Walter S. Wellstry.
Cupertino—Sidney W. Leuthead.
Emeryville—Felton Macarthey.
Etna Mills—Frank T. Ashby.
Exter—Reese J. Smith.
Fairfax—William A. Treanor.
Fresno—Robert F. Bleichmann, Gus A. Carlstrom, Joseph T. McClintock, Alexander Rudolph, Claude C. Wilson.
Grass Valley—Herman V. Reinetts.
Hollister—Vito L. Pellerino.
Hydesville—Louie Rugeri.
Inglewood—John M. Stadlle.
Lake Port—Victor W. Wray.
La Jolla—Harold H. Forscutt.
Los Angeles—Charles E. Corson.
Marysville—Wallace C. McIntosh.
Oakland—Andrew W. Alexander, Arthur Anderson jr., Oscar H. Anderson, John R. Asher, Stanley F. Black, Hewitt Bond, Stewart F. Bond, John F. Chute, Roy E. Leach, Herman Lutz, Joseph C. Maher, Fred G. Murray, Robert R. Nauflinger, Andrew C. Smithbauer, Albert L. Sullivan, George W. Wolfrom, Victor A. Young.
Oroville—Donald W. Baldwin, John L. McClintock.
Patterson—Arthur C. Phillips.
Petaluma—Frank W. Hughson.
Redondo—Floyd E. Gill.
San Bruno—George A. Jenevein.
San Francisco—James C. Hagerman, William C. O'Hare, Maurice Silverman, Ekan O. von Ehrlen, Wallace F. Underjeu, Francis N. Dougherty, Jacob A. Jorgen, Lawrence G. Sibrian.
San Jose—Anthony L. Armetta, Edward G. Berger, Salvador P. Bernal, Frank Carrera, Mark J. Foust, Vernon Emmerson, Elmer Hatch, Walter Humburg, George T. Isbell, John R. Merz, Paul Scalatta, Everett O. Stevens, Homer J. Tiller, Elmer C. Hershey, Stephen F. Murphy, George S. Harburn.
Santa Clara—Samuel Reatos, Joseph J. Silva.
Stockton—Charles A. Reyner, William E. McGrathey.
Sacramento—Andrew Lasardi.
San Leandro—Manual C. Bettencourt.
Sanger—Paul A. Thornburgh.
San Luis Obispo—Silvio J. Lazardi.
Sonoma—Paul E. Thomson.
Willows—Vernon C. Barker.

COMPANY A

Oakland—Herbert C. Johannsen, Attilio Lucherini, James A. Notley.
San Francisco—John P. Tunkle, Rollo H. Vansicy.
Hayward—Christian J. Jensen.
Gilroy—Joseph Liguori.
Fresno—William Adams.
Angels Camp—Richard S. Tucker.
Alameda—James S. Fisher.
Honolulu—Frank F. Nascimento.
Livermore—Arthur W. Fiddler, John S. Harvey, Leslie J. Iverson, Jean J. Volpini.
Los Angeles—Joseph Schrotz.
Mission San Jose—John H. Turner.
Pittsburg—David H. Meriles.
Sacramento—Louis Trumbley.
Santa Rosa—George M. Fisher.
San Jose—Roland Tevis, Peter P. Pogetti.
Stockton—Roger M. Brandon.

COMPANY C

Oakland—Stanley A. Emery, Frederick W. Kutzke, Waldo C. Mills.
Berkeley—Alfred Avanzino, Richard M. Cross, James Freeman, Paul Geary, Elton Gifford, Harvey E. Larkin, Alan E. Lloyd, Neal D. Martin, Melvin West.
San Francisco—Samuel G. Clark, Peter F. Lemmey, Wm. A. Wallace.
Palo Alto—Berry L. Griffin, George W. Griffin.
Manor, Marin Co.—Lorenzo Bettino.
Petaluma—Fritz Gerkens, John S. Goodwin.
Santa Rosa—John E. Merrill.
Stockton—George A. Copeland.
Cotati—Ole H. Olson, Raymond S. Skilling.
Eureka—Charles O. Johnson.
Gonzales—George H. Perry.
Santa Barbara—William H. Boese.
Tonopah, Nev.—Ben C. Lickers.
Vancouver, B. C.—Fred W. Otis.
Lincoln, Neb.—Carl B. Meiser.
Birdseye, Ind.—Augustus T. Bates.
Ritzville, Wash.—Edwin F. Eller.

COMPANY D, 159TH INFANTRY.

San Rafael—Joseph W. Crane, Millard Vanderath, William F. Cardwell, Joseph J. Hynes, Francis P. Butler, Emerson O. McNally, Varco P. Applegarde, Charles H. Leach, Joseph T. Sebastiani, Herman G. Ferrara, Arthur L. Harris, Thomas J. Avila, Clarence T. Lockhman, Lorenzo Richardson, Manuel Silva.
Grass Valley—Melvin C. Wasley, William F. Mitchell.
Nevada City—Harold W. Young, Elton L. Jordan.
San Francisco—Carl Hooper, William J. Covel, Luigi Giomi, Louis Buchetti, James H. Klomes, Edmund Cohen.
Sacramento—Lewis S. Elkus.
Oakland—John C. Merritt.
Napa—Clinton E. Payne, Edward J. Polson.
San Leandro—Manuel Montez.
Santa Rosa—Samuel W. Brower.
Santa Clara—Salvator J. Barnatori.
Guerneville—Fred Montecelli.
Los Angeles—Frank M. Curran, Harry Suits, Hugh W. Alder, Sam Ponedel, Alfred A. Klippel.
Dunsmuir—Le Roy Barnes.
Ager—George J. Betts.
San Luis Rey—Lewis Yanns.
Applegate—Jared C. Dodge, George P. Low.

COMPANY E.

San Francisco—George J. Lynch, Richard Morris, Hartley Starkey, Robert E. Thorn, Jerome Thorup.
Palo Alto—James T. Cotter, William R. Jayes, John W. Schilling.
Santa Rosa—Bernard P. Berger, Edgar Lytle, John W. Rued, James P. Weeks.
Mountain View—Alphens D. Cole, Frank Cole, Trinidad J. Espinoza, John H. Gray.
Antioch—Thomas Milan.
Colusa—Arthur M. Haley.
Los Angeles—Peter G. Karapiperis.
Mayfield—Alfred C. Tollner.
Redwood City—Stanley D. Wood.
Sacramento—Duncan C. Russell.
San Mateo—Edward Castollio.
Petaluma—Wyne W. Northern.

COMPANY F.

Ferndale—Henry D. Calanchini.
Oakland—Virgil W. Bassett, John W. Cochran, Evan W. Evans, Melvern A. Evans, Melvin R. Lawrence, Frederick A. Larsen, Anton Struck, Harry G. Wylie.
Richmond—John Moce, Willis L. Wiley.
San Francisco—Cornelius J. Desmond, Aloysius J. Doche, Ernest D. Hanman, Charles D. Steffens.
Livermore—Charles H. Laughrey.
Los Angeles—William L. Racine.

SUPPLY COMPANY 159TH INFANTRY

Oakland—Walter A. Bezahl, Louis E. Dupon, Lloyd H. Melmuffie, Frank Meilette.
Alameda—Fred H. Borgstrom, Frederick Foster.
Livermore—Lawrence Baxter.
Hayward—Alfred G. Leonard, Walter G. Land.
San Jose—Wilbur L. Foster, Fernando Herman, Frederick G. Pfeiffle.
San Francisco—Gardiel F. Allen, Nicholas D. Fraiser, Frank L. Kuever, Emile R. Leimaye, Leo William Payne.
Martinez—Walter E. Brackman.
Durham—George F. Bradley.
Sacramento—Roland O. Brown.
Downieville—Arthur I. Copeland.
Keddie—Charles J. Cullen.
Chico—Barney J. Davis, Harry A. Elliott, Cole S. Hewston, Peter E. Hille, Albert P. Linn, Jack M. Litch, Joe Pimental, Chester Walker.
Santa Rosa—Charles L. Davis.
Eureka—Joseph A. Diaz.
Brentwood—John Fletcher.
Clayton—Frank A. Gill.
Los Angeles—Lambrey J. Greemore, Walter F. Woodhouse.
Mendocino—Clarence L. Jarvis.
Yuba City—Joseph Navarrot.
Pasadena—Ralph D. Paterson.
Laytonville—John H. Purdy.
Stockton—Frank D. Pepper.
Monterey—Alfred G. Rico, Arthur M. Rico.
Santa Rosa—Allen V. Roux.
Watsonville—John Telles.
Sutter City—Barnard K. Trimble.
Rialto—Rinaldo B. Verlage.
Monrovia—Thomas Warrington.

COMPANY G

Oakland—D. H. Johnson.
Alameda — Frank Barrett, Donald Cameron, A. E. Donald, W. C. Fogarty, Asa A. French Mads, Hanson, William Pecot, George W. Peterson, Hugo Upphoff, Roland Von Schmidt, George L. Nodde.
San Jose—John T. Lawson, Clifford Le Fevre, George A. Nye, Edward S. Cooley.
San Francisco—John A. Raleigh.
San Diego—Verne Cronkhite.
Blue Lakes (Humboldt Co.)—Howard W. Lorbie.
Oakville (Napa Co.)—Carl Hansen.
Marysville—C. W. Johnson.
Venice—Carl Merkel.
Sebastopol—Joseph L. Perry.
Palo Alto—Robert F. Smith.
Campbell (Santa Clara Co.)—Emsley F. Whistler.

COMPANY H.

Berkeley—John Holmes, Walter Ollson.
San Francisco—Clayton B. Knapp, George B. Stokes.
Napa—Teodor, Grande, Clifford C. Harris, Tom Lane.
Hayward—Robert L. Gallaway, Joseph C. Keller, Vernal R. Morris, Harry J. Meyer, William Parry, Howard E. Tupper.
Chico—Hugh B. Dunn, Lorenze H. Whisman.
Los Angeles—Wilbur O. Headley.
Montague—Fred E. Niles.
Stockton—Sherman F. Walter.
Yreka—Clifford O. Wilson.

COMPANY I.

Chico—Remy V. Bally, Ralph W. Baker, Arthur W. Batcheller, Jesse O. Bennett, Harry A. Bruce, Ray C. Craft, Frank M. Exelon, George R. Grimm, Ivan W. Hill, Arnold W. Holmgren, Howard G. Huntley, Forrest S. McNab, Vernon A. Moore, Kenneth J. O'Brien, Earl Richardson, Ivan L. Ridenour, Elton D. Rooney, Bon L. Ruth, Otis F. Scarborough, Harry C. Tagney.
Sacramento—Glen R. Truesdell.
Oroville—Charles Henderson, George F. Kuehig, Harry N. Lucas.
LaPorte—Oliver H. Caya.
Live Oak—Charles F. Adams.
Marysville—Herbert J. Chapman.
Modesto—Benjamin T. Ricketts.
Sutter City—Ansel W. Lamme.

COMPANY M.

Visalia—Howard G. Beckar, Edward H. Boyer, Clinton E. Buckman, John R. Doss, Carl Enlow, Carl K. Keeler, Darrel D. Keeler, Harry La Casso, John E. Lamb, Lawrence E. Megerle, Chester Narver, Homer F. Noel, Carl L. Phillips, Charles A. Phillips, Dan H. Prise, Francis G. Selvaere, Elmer L. Williams, Thomas H. Youngson.
San Francisco—Joel Olson.
San Diego—J. Edmond Scott.
Los Angeles—Raymond R. Crosby.
Lindsey—Laurence H. Halliburton.
Fresno—Ray H. Farrar.
Exeter—William C. Whitt, Joseph P. Clarkson.

MACHINE GUN COMPANY.

Oakland—Axel W. Swenson.
Berkeley—Robert Boyd.
San Francisco—Robert H. Bacon, Morton L. Cook, Frank W. Ellis, William V. Deene, William T. Henn, Edgar O. O'Brien, Bert R. Perrin, Paul O. Pirtle, Charles Plutt, Albert J. Schroeder.
Visalia—Clarence W. Dewey, Roscoe R. Sparks, Fred H. Franklin.
Sacramento—Clarence L. Johnson.
Loomis—Oliver C. Rodden.
Arbuckle—Marvin C. Bailey.
Leemore—Paul G. Bauer.
Guernsey—Lionel Green.
Dinuba—Hugh D. Tout, Frank D. Guffey.
Exeter—Harry G. Jackson.
Lindsey—Lee G. Marlow.
Kingsburg—Bernard F. Peterson.
Gilroy—Raymond Saunders.
Broderick (Yolo county)—William T. Smith.
Davis—Donald P. Trayham.
Portland (Ore.)—William H. Douglas.

SANITARY DETACHMENT.

Oakland—Thomas W. Fitzsimmons, Simeon F. Pierson.
Berkeley—Sam Tambers.
San Francisco—Albert J. Beattie, Victor M. Cesena, Roy M. Henderson, Edward A. O'Connell.
Sacramento — Arthur W. McKay, Leonard M. Waters.
San Jose—Clyde L. Fischer, Almer R. Landen, Jack W. Shaw.
Anaheim—Elvin F. Clark, Irving R. Gates.
Livermore—John L. Favette.
Los Gatos—Daniel P. Williams.
Napa—Alvie Beyers.
Palo Alto—Norton E. Wattenburger.
Redondo—Jeremiah L. Sawdey.
Portland, Ore.—Ross H. Gellett.
La Centre, Wash—Ralph Gardner.

Oakland Public Schools' Track Meet Films to Be Shown at the American

While some 2000 red-blooded youths from Oakland public schools are displaying their athletic prowess in their annual track meet being held today at Bushrod Park under the direction of the Recreation Department, the cinematograph from the American Theater is busily engaged in filming the interesting sports held and performed by the peppery lads who are entered in the various events of skill, endurance and daring.

The pictures being taken today will be exhibited on the screen of the American theater every afternoon and evening Sunday, Monday and Tuesday.—Advertisement.

URGE HARBOR BONDS.

RICHMOND, April 26. — [illegible] mendation that the city council call an election for the purpose of voting $128,000 in bonds to complete the harbor, made by a special committee to the Community Council last night, was referred to the advisory committee. The money is needed to match an equal amount appropriated by the Federal government for the Richmond harbor.

DAMAGE SUIT IS LOST.

RICHMOND, April 26. — A decision for the defendant was given yesterday by a jury in the case of Mrs. William Merrill who sued Jesse L. Healey of Napa for $50,000 on a charge that Healey had driven an auto which ran down and injured William Merrill, husband of the complainant, so that he died subsequently. The jury found that Healey had exercised due care and was not driving recklessly.

ARMY DELAY IS CRITICISED BY CORONER

HAYWARD, April 26.—Lack of cooperation on the part of military authorities of the Presidio in attempting to establish the identity of the body of a soldier found with a slashed throat near Niles a week ago, is charged by Deputy Coroner Leroy Pratt of this city in a complaint made to military authorities at Washington.

Pratt states that he made repeated attempts to have the military authorities send some one to Hayward to look at the body, compare finger prints or to otherwise help identify the man. He said that no matter to whom he talked on the telephone he was referred to someone else.

Colonel Orria Wolfe, adjutant-general of the Western Department, said yesterday that it would be necessary to send the fingerprints to Washington to find out whether the dead soldier had been discharged or not.

The dead soldier was buried Thursday afternoon and was given a funeral with military honors. Deputy Coroner Pratt paid the expense of the funeral. The interment was at Lone Tree cemetery, where high school cadets fired a salute over the coffin as it was lowered into the grave.

The dead soldier had been twice operated upon and Pratt believe that he came from the Letterman hospital. He was a first-class private in the engineer corps. The body lay in the morgue at Hayward for eight days while Pratt attempted to have the body identified. The dead man was about 35 years of age.

Fingerprints which Pratt had taken and turned over to Captain A. M. Brown of Letterman hospital were yesterday forwarded to Washington for identification.

AUTO BUS OWNERS PROTEST NEW LINE

RICHMOND, April 26. — Two auto bus companies doing business on San Pablo avenue through El Cerrito have united in protest against the board of trustees of that city granting a license to a third concern. The matter came before the board last night but was laid over a week for investigation.

George W. Glum, C. L. Marshall and T. W. Adams are the applicants who wish to run an auto bus line between Richmond and Oakland. Objection was raised by representatives of the John D. Hanford auto bus line, running stages from the county line to Rodeo, and by the Albany-Richmond stage line. They said a third line would injure their business.

City Attorney H. J. Wildbube said that it looked like an attempt on the part of the existing lines to establish a monopoly of business.

"Neither of these lines," said Wildbube, "offer service between Richmond and Oakland and that is one thing which is needed to provide healthful competition for the street car company."

"Barney" Simpson Is Buried in Hayward

HAYWARD, April 26.—Gordon Byron Simpson, better known as "Barney" Simpson, old-time horse trainer in the California racetrack days and one-time leader among the racers of the old Pleasanton track, was buried here Thursday at a simple funeral attended only by a few of his friends.

Simpson was 63 years old and a native of Canada. He came to California in the early days and soon became well known throughout the state for the horses he trained. The height of his career was reached when he assumed control of the training of horses for the Meek estate. In this capacity he turned out several world record holders.

The funeral was officiated by Rev. C. W. Hull of the Methodist church. John E. Geary, George Grandi, George Ramage, W. J. Ramage, H. Sorenson and Torwald Sorenson acted as pallbearers.

Hayward Odd Fellows Name Their Delegates

HAYWARD, April 26.—Hans Henningsen, M. B. Templeton and H. P. Jessen have been elected as delegates from Sycamore Lodge here to the Grand Lodge convention of Odd Fellows, to be held in San Francisco May 13.

Hayward Rebekah Lodge, the women's auxiliary, has elected the following to attend the convention on the same date: Mrs. M. B. Templeton, Mrs. George Kavanaugh and Mrs. W. Lampher.

Odd Fellows Join Anniversary Forces

VALLEJO, April 26.—The 100th anniversary of Odd Fellowship will be observed in this city this evening with dances in San Pablo and Golden State halls. All branches of Odd Fellowship here, San Pablo Lodge No. 42, Golden State Lodge No. 216, Mount Moriah Encampment No. 38, Canton Vallejo No. 16, P. M., and Myrtle Rebekah Lodge No. 16 have united as hosts for the occasion.

Bairnsfather Pictures Are Popular Hackett Caricatures His Role

By AD SCHUSTER.

A series of Bairnsfather's pictures with James K. Hackett as the only animated cartoon on the legitimate stage, "The Better 'Ole," so delighted a large audience at Ye Liberty theater last evening that Hackett had to project a certain speech through his walrus mustache and was given the opportunity therein to explain that off-stage he still retained his former classic facial outlines.

If it were not for its timeliness the play would have a hard time of it, but being a Bairnsfather album of trench and Blighty pictures, it wins for the same reasons that made the original black and white creations known around a world. The humor is laid on the blunt pen, the pathos is no less broad, and the situations are ridiculous and funny. Ol' Bill, who blows up the bridge and wins the Victoria Cross, indulges in some of his most humorous horse play while on trial for his life before a court martial, and songs and dances are introduced in a room where a colonel has his headquarters.

Because the play is a sort of combination between a comic opera and a farce comedy, one does not insist on its "being the thing." He is content to follow the three modern musketeers up to the front line trenches, to hear their snatches of war songs, and to laugh at the jokes that go with the pictures. And as for Hackett—well, consider the flapper who took with her to the theater that magnificent picture she has treasured since the matinee days of "The Prisoner of Zenda." Her little ideal is gone and her idol has turned to one of nose and bristling hair. Be it said that the actor stepped into a characterization that is a caricature, that he played the role in that spirit, and that he made Bairnsfather speak in flesh and blood. That is what the play demands. Aside from Bill, and Alf, and Bert, and their rollicking adventures, there are a number of pretty French girls and Tommies to furnish color and song. There are war scenes and screaming shells and there is the extravagantly good fun that has been so many times reflected in the pictures and stories that have come from the front.

One carries away to be remembered the picture of Old Bill as created by James K. Hackett and an appreciation of the art of the actor who knew enough not to try to make human a man made of the excruciatingly funny pen strokes of the caricaturist, Bairnsfather.

"The Better 'Ole" plays to a matinee today and will be seen again this evening at Ye Liberty.

BERKELEY CASTS BIG VOTE TODAY

BERKELEY, April 26. — With a heavier ballot being cast than at the primary election, three weeks ago, Berkeley's vote today is expected to reach the 10,000 mark at least.

At practically all precincts in the city a 25 percent larger vote was being cast this morning than at the primaries, interest in the outcome of the election being greater than earlier in the month.

Eight offices are to be filled by the voters today, namely those of mayor and two councilmen. The candidates for whom ballots are being cast are:

For mayor, Samuel C. Irving (incumbent); Louis Bartlett.

For council (long term), George P. Baxter, Charles M. Boynton, Carl Bartlett, George Schmidt.

For council (short term), George P. Baxter, Charles M. Boynton, Carl Bartlett, A. S. Olney.

Shortridge Will Be Heard at Berkeley

BERKELEY, April 26. — Samuel Shortridge of San Francisco has accepted an invitation of the Irish freedom fund committee to deliver the principal address next Tuesday night at Berkeley high school auditorium. The object of the meeting is to explain the justice of Ireland's claim to American sympathy and to explain the aims of the drive to be conducted in Berkeley from April 30 to May 3.

Frank V. Cornish will preside. Rev. R. C. Brooks of the First Congregational church, Dr. Hubert M. Revell, Philip M. Carey of Oakland and Maurice E. Harrison of the law department of the university will be the other speakers.

Mrs. Wade Williams and Mrs. Thos. Curran were today appointed chairman of committees which will assist in the drive which will raise Berkeley's quota of the national fund of $1,250,000 pledged in the United States by leaders of the Irish race who met in convention recently in Philadelphia to place the true facts of the Irish situation before the American public.

Three Dogs Figure in Alameda News

ALAMEDA, April 26. — Last night was dog night in Alameda, according to the police ticker record. The first canine Alamedan to break into print was a Webster street dog which was run over and killed by an auto. The auto driver did not stop and Councilman E. J. Prohst phoned to the police, giving an auto license number.

Then E. A. Hall of 1710 Everett, took a notion to shoot his dog and fired three bullets into the animal. Neighbors, hearing the shooting, complained to the police. Hall said he thought he had a right to shoot the dog.

F. Sclewski of 2215 Encinal avenue says that a dog belonging to Arthur Martin, repeatedly tried to bite him and succeeded last night. The pound officer is on the trail of the Martin dog.

Vallejo Street Rail Franchise Is Sought

VALLEJO, April 26.—A communication signed by L. W. Nevins was read at the meeting of the city council Friday morning in which the writer applied for a twenty-five year franchise to operate a passenger transportation railroad system over the streets of Vallejo. The matter was referred to the city attorney.

Controversy Rages Over Italian Flag

RICHMOND, April 26. — Because the Owls wanted a big Italian flag for their picnic tomorrow and because the flag is in the possession of the Italian club, which refused to give it up, the Owls have appealed to Justice of the Peace Roth to help get the flag. They claim it was purchased for the use of all the local Italian colony.

BURGLARS TAKE TRUNK.

RICHMOND, April 26. — Looting of the home of Mrs. Lizzie McGann at First and Barrett streets has been reported to the police. According to Miss Fitzgerald, who visited the home, she found that it had been broken open and a trunk containing valuables has been taken away. The occupants are away.

MORE DRILL FOR CADETS.

VALLEJO, April 26.—Orders have been received at the Vallejo high school for the high school cadets to drill at least five days in the week in the future. Commandant W. B. Phillips of the cadets states that the new order will become effective on Monday.

PLAN CHURCH CONVENTION.

RICHMOND, April 26. — Delegates from many cities will attend the convention of the Evangelical church league and Sunday school to be held in Grove Hall all day Sunday, May 25. Delegations from San Francisco, Oakland, Lodi, Sacramento, Petaluma, Woodland and other cities are expected.

G. A. R. VETERAN DIES.

RICHMOND, April 26. — Funeral services were held today at Sawtelle, Cal., for the late Embra Washburn, 86, Richmond pioneer, who died at the soldiers' home in that place. He was father of Charles F. Washburn, a carpenter of Richmond.

ANNUAL BALL TONIGHT.

RICHMOND, April 26.—Contra Costa Temple, Pythian Sisters, will give its annual ball at East Shore park tonight. Many visitors from all the Eastbay cities are expected.

2700 CLUB TO MEET.

RICHMOND, April 26. — A meeting of the 2700 Club will be held tonight at the labor temple. This is the last meeting before the primaries next Monday.

ENLARGE SUNDAY SCHOOL.

RICHMOND, April 26. — A meeting of the workers and officers of the Wesley Methodist Sunday school was held last night at the church. Plans for enlarging the work of the school were discussed.

BARROWS PRAISES CZECH BRAVERY

BERKELEY, April 26.—The Czecho-Slovaks in Russia have a fifty-fifty chance of stemming the tide of Bolshevism in that country, according to Lieutenant Colonel David P. Barrows, recently back from more than a year's service in Russia.

Speaking yesterday at a university of California meeting, Colonel Barrows paid glowing tribute to the valor of the Czechs and declared that they were the oldest democrats of Europe. "The Czechs are against Bolshevism because they know it means the death of the ideals for which they stand," he declared. Had the allies supported the Czechs last June in their march on Moscow, Colonel Barrows declared that a stable government might now be in power in Russia.

Colonel Barrows warned the students against accepting the "false" ideals of Bolshevism. "Bolshevism is held out as something which it is not," he declared. "Bolshevism means the destruction of the moral forces of the world and would plunge the nations which espoused it down into the pit," he said.

An audience which filled Harmon gymnasium to the doors greeted Colonel Barrows on his first appearance at the university since his return. An ovation lasting extended from the several minutes. Professor E. H. Frost, dean of the college of mining, also recently returned from service in France, was a second speaker at the meeting.

Mrs. Theresa Pfitzer Dies in Berkeley

BERKELEY, April 26.—Mrs. Theresa Pfitzer, widow of Alonzo Pfitzer, pioneer rancher of California, died yesterday at the home of her daughter, Mrs. J. A. McCabe, 2124 Russell street, at the age of 86 years.

Crossing the plains in 1863 from New York, Mrs. Pfitzer spent most of her life in the San Joaquin valley and in Santa Cruz, coming to Berkeley ten years ago from the latter place. She was a native of Wurtemberg, Germany, and came to America when a very young child.

Surviving her are nine children: Frank, Joseph, Andy, William, Louis and Clarice Pfitzer and Mrs. A. Dorguigne, Mrs. J. A. McCabe and Mrs. W. H. Bunker.

Funeral services will be conducted at 10 o'clock Monday morning from St. Augustine's church. Interment will be at Los Banos.

Youth With Pistol Scares Neighbors

ALAMEDA, April 26. — Reid Vosburgh, 2211 San Jose avenue, nine years old, secured his daddy's pistol yesterday afternoon while his parents were away, and was emulating Buffalo Bill slaying Indians, when neighbors telephoned to the police that the boy was endangering the lives of other children in the neighborhood. The police took the pistol away and later gave it to Mrs. Vosburgh.

Oakland, Antioch & Eastern Railway

Depot 40th and Shafter Ave. Phone Pied. 6748

Leave Oakland daily except as noted.

7:30A	Concord, Diablo way except Sunday.
7:50A	S. V. Limited—Sacramento, Pittsburg, Bay Point, Marysville, Colusa, Oroville, Chico, Woodland, Obs. car.
8:30A	Concord, Diablo way, Sunday only.
9:30A	The Comet — Sacramento, Pittsburg, Marysville, Chico, Obs. car.
10:10A	Pinole, Diablo, Concord, Sun. only
11:50A	Sacramento, Pittsburg, Woodland way
1:30P	Sacramento, Pittsburg, Chico and way
3:30P	Sacramento, Pittsburg, Woodland way
4:10P	Concord, Diablo and way.
5:10P	The Meteor—Pittsburg, Sacto, Marysville, Oroville, Chico, Colusa Obs. car
6:50P	Pittsburg, Diablo way, ex. Sunday.
6:50P	Pittsburg, Danville. Sunday only.
6:30P	Sacramento, Pittsburg, Woodland way No stops bet. Oak. and Mallard Sun.
8:50P	Pittsburg and way. Sunday only.

U. C. WINNER IN JOFFRE DEBATE

BERKELEY, April 26. — Recently from France, where he served with an ambulance unit, Jacob Joseph Posner, senior student at the University of California, last night won for his alma mater the first Joffre debate. The debate was staged at Stanford, with the two universities as the competitors, and took the place of the previous Cannon contests.

Posner was presented with a medal offered for the contest by President Poincare of France in honor of the famous French field marshal. As the subject of last night's debate was "The Colonial Policy of France," Consul General J. Neltner of France at San Francisco presided at the debate and announced the decision, while as judges were Judge J. J. Van Nostrand, Marshall Hale and O. K. Cushing, all of Oakland, whose home is in San Francisco.

Posner is a junior student in the college of letters and science at the State University and is preparing for a legal career.

H. G. Blote, senior student from Stanford, was called the best speaker from that university. Miss Mildred Little and W. M. Green were the other members of the California team, while representing Stanford in addition to Blote were G. J. Knight and W. F. Leiser.

Masque in Song at Greek Theater

BERKELEY, April 26. — "California, a Masque of Song," the new work which Professor Arthur Farwell has written for presentation by the music department of the University of California, will be given at the Greek theater tomorrow afternoon at 3 o'clock. There are eight speaking parts, "California," "The Spirit of Ancient Greece," and six of the muses, and the university orchestra and a chorus of students of the department will participate.

Among the songs of the masque are Farwell's setting of Sophocles' hymn from the "Antigone," "Many Are the Wonders of Time," which was written for the production of "Caliban" in New York, and his new national song, "Our Country's Prayer." There will be Indian, negro and Spanish Californian songs and a new State song by Chas. F. Ward. The public will be welcome.

Mrs. Helen B. Whipple Is Dead in Berkeley

BERKELEY, April 26.—Following by a year the death of her daughter, Mrs. Helen B. Whipple, 72 years old, died last evening at a local sanitarium. Mrs. Whipple had made her home at the Hotel Shattuck for the past two years, residing with her daughter.

Mrs. Whipple was the widow of the late Hugh L. Whipple and mother of the late George H. Whipple and Mrs. Charles R. Havens. She was the grandmother of Mrs. Ray Ingels, formerly Helen Havens, well-known in eastbay social circles.

Born in Providence, R. I., Mrs. Whipple came to California fifty-seven years ago and had since resided about the bay.

Funeral services will be conducted at 10 o'clock Monday morning from local undertaking parlors.

Honorable Discharges

Tomorrow afternoon Oakland will welcome home the 347th Field Artillery and the 159th and 363rd Infantry Regiments----members of the famous 91st Division, and heroes of the terrific battle in Argonne Forest.

These 100 per cent Americans have all earned honorable discharges---Many of them have been decorated for bravery.

The last opportunity is now presented to civilians to secure an honorable discharge from war service.

Subscribe to the Victory Loan.

Can you cheer the men who fought for and achieved VICTORY without being a subscriber to the VICTORY LOAN?

Think it over.

Suppose one of these heroes of the Argonne asked you: "WHAT have YOU done for Victory?"

Subscribe at any bank or at the headquarters in the Oakland City Hall.

Victory Loan Committee

OAKS DROP ANOTHER CLOSE GAME TO SEATTLE IN NORTH

BASEBALL PROGRAM FOR TOMORROW CURTAILED ON ACCOUNT OF HEROES' HOMECOMING

Three Runs Off Herb Brenton In the Second Inning Bring Defeat to Howard's Hirelings

Mitze Strikes Out in Ninth When There Is a Chance to Do Some Good For Cause

SEATTLE, April 26.—Put down another win for Bill Clymer's Seattle Purple Sox over the Oaks by a 3 to 2 score, making it the second game in succession that they have won over Del Howard's gang by the same score. Also put it in your bonnet that Clymer's boys have got it into their minds that they will be real climbers to the top of the Coast league ladder and that the visiting Oaks will have to do some tall battling if they expect to leave this town with the most wins out of the series. Playing on the home lot and with the two wins to their credit, Bill Clymer says that there will be no long stops for his boys between the fifth station which they now occupy and the first station which is now occupied by the Los Angeles club.

But for the present we will have to let Bill Clymer think what he may, and complete the following information to the Oakland fans of how their prides had to admit defeat after putting up a great battle in the closing round to overcome the lead which their opponents had piled up in round two.

SEATTLE FANS GET BIG SCARE IN NINTH FRAME.

Herb Brenton for the Oaks and Lefty Mails for Seattle were the pitchers when the two teams took the field for the first inning and although Brenton was touched for the three runs all in the second inning, the Oakland fans should not get the idea that the latest addition to the Oaks is to be a consistent loser for them. Herb pitched a wonderful game outside of the second inning, and then all the blame for the scoring cannot be placed on his shoulders, as Bill Stumpf booted one to let in the first run.

When the ninth inning rolled around for the Oaks to take their last licks, the two-run lead looked safe and failed to cause any great worry among the Seattle supporters. But with only one out for the Oaks in the ninth the Seattle fans got visions of a defeat or a tied score at least, as Fabrique booted Roche's drive and Clyde Wares doubled to put runners on second and third. Rowdy Elliott then hit to Fabrique who this time made a clean play on the ball and tossed the Oak catcher out at first, while Roche crossed the plate and Wares went to third. Two out, a man on third and if that one man could only cross the plate the score would be tied. Ira Colwell, who had batted for Brenton in the seventh inning and then pitched the remainder of the game, was next to bat, but Del Howard had an idea that Ira would not drive that one needed run over, so he sent Mitze in to bat in his place. Howard made a good move as far as the Seattle fans were concerned as Mitze struck out to end the game.

PETE RITCHIE'S DOUBLE SCORED TWO RUNS.

Brenton and Mails got by the first inning without a bit of damage, but the second was the worrisome one for Mr. Brenton. Compton singled to far right field and Knight walked. Gus Gleichmann bunted in front of the plate, and when Elliott fell to earth in trying to field the ball, all runners were safe and the bags were full. Herb Murphy hit to Stumpf who erred and Compton scored the first run. Pete Ritchie, the kid catcher of Clymer's backstop department, leaned his bat against one of Brenton's curves for a two-bagger that sent Knight and Gleichmann across the plate for the last of Seattle's runs, as Mails was retired, Wares to Roche. Wilhoit forced Murphy at the plate and Fabrique flew to Wilhoit. From that time until he retired Brenton kept himself out of trouble, although Gleichmann's hit, Murphy's free trip to first base and Miller's error of Ritchie's long fly made things shaky for him in the fourth.

WILIE GETS CHASED BY THE HONORABLE UMPIRE.

After the game was over, Denny Wilie and a number of other players had a lot to say about how poorly they believe Umpire Bedford can call the balls and strikes. In the fifth inning Wilie commenced giving his opinion to the honorable umpire, who fallen to take a liking to Wilie's line of chatter and Denny was chased to the clubhouse, leaving it to Pop Arlett to complete his time at bat. Elliott was walked and Lane was hit by a pitched ball, putting two on the sacks and giving Wilie a chance to drive in a couple. Bedford called a bad strike on Denny and then the Irishman got up his temper. Arlett struck out.

The first of the pair of runs for the Oaks came in the sixth inning. Red Murphy doubled and went to third on Miller's out, Herb Murphy to Gleichmann, and he crossed the rubber when Bill Stumpf was out on the same kind of play.

PROUGH'S HOME RUN REAL "HIT" OF GAME

The Sacramento Coyotes lost a ball game to the Seals six to five at Recreation Park yesterday but the fans left the park without remembering what the score was. Bill Prough made a home run and as if that was not enough excitement for one day, Charlie Graham actually placed on display his mysterious flinger, Del Crespi, whom he has been keeping under cover since the opening of the season. Crespi was sent to the firing line in the fourth inning after Tom Seaton had been badly battered and if Del isn't a better baseball pitcher than Tom then those who think not can win some kale from the gang back of third base who like to wager on the combats. Of course Seaton is a big leaguer and all that sort of thing while Crespi is just a California busher. On yesterday's showing Crespi looked like a million dollars.

Bill Prough's home run almost caused a riot and Bill is probably blushing yet. In the fourth inning Big Bill picked out one and give it a ride to center field. Eldred came in on the ball and it went past him and when Brick tried to locate the elusive sphere it was nowhere in sight. Investigation proved that the ball had rolled through a hole in the basement of the clubhouse and Bill was therefore entitled to a regular home-run.

KAMM HITS WELL.

Another feature of the combat was the pinch hitting of young Mr. Kamm. Twice Willie delivered in the well known pinch, driving in a pair of runs which is an excellent record for the "busher" who was not expected to hit the size of his derby.

Errors by Zamlock and Corhan and two solid smashes gave the visitors three runs in the opening canto. They got an ace in the third on a pair of blows, a steal and Kamm's error and Prough's famous homer made it five runs for the Yippers in the fourth. The Seals got busy in only two innings, but as they scored three runs in each of these frames they did all that was necessary.

A pair of walks and three resounding blows brought over three Seal tallies in the fifth and they were on their way to make a whole flock of runs in the seventh when Prough was chased and McKendry substituted. Three runs trickled over the platter in this chukker and the ball game was won.

Biff Schaller featured with three clean hits.

CALIFORNIA BOXERS DEFEAT STANFORD

Fight Show Without Pete Nolan and Tommy Simpson Does Not Appear Natural

By BOB SHAND.

Can you imagine a boxing show within a radius of 20 miles of the Oakland city hall without—

Pete Nolan chaperoning a flock of fighters and yelling at them from a corner?

Promoter Tommy Simpson standing just inside the door where the deadheads can't see him and asking "What's the matter with them guys they don't come to the battles any more?"

Pesty Ryan in his Tuxedo slaughtering the English language?

Peanut butchers and soda water boys stepping all over the cash customers' toes?

Bill Brackett and Jack Murphy sitting on opposite sides of the ring guessing at the winners?

The corridors all cluttered up with little four-rounders after the battles on a still hunt for their medals?

We attended a real boxing show last evening and missed all these innings and honestly it wasn't natural.

CONSIDERABLE SCRAPS.

The scraps were staged at Harmon gymnasium on the University of California campus and if you take it from one who knows because he was ducking wild swings all evening, they were all considerable scraps.

One or two fight fans from Oakland made the trip to Berkeley and donated a quarter a piece to the Red Cross or something for the privilege of watching the contests and they came prepared for some fancy stepping without any real fighting.

But what they saw was FIGHTING. Every scrap on the program was an honest-to-goodness battle and the fans who have never seen the college boys in action before wondered. It was all new to them.

It was the annual boxing show between California and Stanford, and California won the meet because Stanford had to forfeit in two classes, the 108 and 115. In the bouts that were staged Stanford had the edge by winning three against California's two, but the pair of forfeited goes gave the meet to the Blue and Gold.

'TWAS A DRAW.

The last scrap of the evening was called a draw, much to the chagrin of the rival rooters, who insisted that an amateur bout could not be called a draw. Just where they got that stuff we don't know, as it WAS called a draw. J. J. Murphy of Stanford, and Max Felix of the U. C. were the contestants, and after slamming each other for three rounds the judges call for an extra session. At the end of the fourth round one judge opined that Felix was the winner, while the other decided in favor of Murphy. That looked like a mighty good draw and the referee so decided, but the boys were not satisfied. Maybe the decision was not strictly according to Mr. P. A. A. Hoyle, but it was eminently correct.

MURPHY LOOKS GOOD.

Incidentally Murphy loomed up as the best boxer on the program. He appeared in the 145-pound class and took a decision from L. Ingram of California, and then came out again for a whirl with the 158-pounders. He drew Felix in the latter class and Murphy was awfully tired even though he did want to fight the entire California boxing class when he only got a draw. Felix, with an upper lip decoration that made him look like the late John L. Sullivan when John was knocking 'em silly, looked to have an edge on account of his freshness, but Murphy did not let him get too fresh with him.

L. M. Scott of Stanford lost to L. Bernard, California, in the 135-pound class, but Scott has nothing to be ashamed of. The youngster took punishment about the face and body that would have stopped many a seasoned veteran, and he took it without flinching. Scott had a slight edge on the first two rounds but he got to swinging in the last season and left himself open for straight left jabs.

"SHIMMY" IS WINNER.

B. Shiminowsky of California won from J. Mandel of Stanford in the second round, the latter claiming a broken shoulder or something. He had a lot of fun stopping straight lefts before his shoulder ailed him, and he would probably have been knocked out had he continued.

J. A. Haeseler of Stanford made a fine showing against R. M. Alford of California, and won the decision after three gruelling rounds.

But if there were many things lacking that your average four-round fan is accustomed to see, never let it be said that the Hon. Judges and Referee did not get a fine panning when they gave a decision that did not appeal to the assembled multitude. No sir, these California students can put the officials on the gruel as scientifically as any gathering of fans in the country.

MORE HOME LIKE.

The outburst came when "Fat" Morsehead, a 200-pound Californian, lost the decision to A. J. Howells, a 158-pound Palo Altan. Howells had no right in the heavyweight class and he got peeved when the announcer refused to tell the boys that he was only a middleweight. Howells was so peeved that he kicked over his chair before the opening gong sounded and asked to be led to the husky Californian. Howells carried the fight to his heavier opponent in every round and used a left hand to good advantage. Morsehead wrestle him to the floor a couple of times, but there was nothing resembling a knock-down in the contest.

Joe Mills and George Green acted as judges, while Walter Christie kept time. The writer refereed.

SOME SURPRISES IN BIG TENNIS TOURNEY

SANTA BARBARA, April 26.—Several surprises were featured yesterday during the second day of the first annual California intercollegiate tournament on the Belvedere courts. The finals in all events will be played tomorrow. In the interscholastic singles Miss Katherine Ramelli of Ventura county captured the championship by beating Miss Helen Huff of Alhambra, 6-3, 7-9, 6-3. Miss Carmen Tarleton of San Francisco again occupied the spotlight in the ladies' singles when she defeated Mrs. William Henry of Los Angeles, 6-2, 6-0. One of the real surprises was when Allen crowded Johnson, winning three hard sets 6-3, 4-6, 6-4. Johnson was the star who on Thursday took Simpson Sinsabaugh's measure. Peterson of Pomona beat Davies of Stanford 5-6, 6-3, 6-4, while Levy of California won from Godschall of U. S. C., 7-5, 6-3.

In the boys' interscholastic doubles second round Godschall and Coplan beat Whitehead and Rose, 7-5, 6-3.

Wolff and Creppin beat Peters and Thornburg, 6-3, 6-4. In the ladies' singles Miss Marion Williams repeated her good playing of Thursday by defeating Miss Helen Baillard of Carpenteria, 6-4, 6-1.

Wheezer Dell Holds Beavers Runless

PORTLAND, April 26.—The Portland Beavers were unable to do anything worth while to the slants of "Wheezer" Dell who occupied the pitching box for the Vernon Tigers, yesterday afternoon, and as a result suffered their second defeat of the week, the score being 4 to 0.

Herb Penner pitched the first eight innings for the Beavers and was nicked for all the runs as well as the ten hits which the Tigers made. One of the hits featured the game, it being a homer in the fifth inning by Bobby Meusel when a runner was on the paths.

The Cincinnati Reds defeated St. Louis, 5 to 1.

JIM BRENNAN TO REFEREE FOR LEONARD

NEW YORK, April 26.—Jim Brennan of Newark will referee the Leonard-Ritchie bout here Monday night, it was announced today. Both boxers agreed readily to Promoter Dave Mackay's selection of the third man. Leonard said: "I'm perfectly satisfied. Anybody will do for me as I expect to win in a decisive manner. Furthermore, I know that Willie Ritchie is a gentleman both in and out of the ring.

"We haven't even decided as yet wether we will protect ourselves at all times or whether it will be one of those clean break affairs. But that is a mere detail, anyhow."

Angels Wallop Old Horsehide to Put Another Win Over

LOS ANGELES, April 26.—If the Los Angeles club continues to win games much longer in the manner that they have since the start of the season, it will not be long before the wise ones will be conceding them the Pacific Coast league pennant. Yesterday afternoon the Angels put over their fifteenth win out of eighteen games played, and in order to do so they had to bust the horsehide around the lot with much force, as the Salt Lake Bees whom they defeated, had their batting togs on. The final score was 10 to 5, of course the Angels being on the long end of it. Markle and Schinkle were the Salt Lake pitchers. The Angels picked up two runs in the first, six in the second and two in the eighth. Salt Lake did their best hitting by getting three runs in the second.

Curley Brow pitched the entire game.

The St. Louis Browns batted two pitchers of the Chicago White Sox around for a 7 to 2 win. Joe Gedeon hit two singles, stole a base and scored three runs for the Browns.

MISS INFORMATION.

"Cleo" Plays Safe

By Cowan

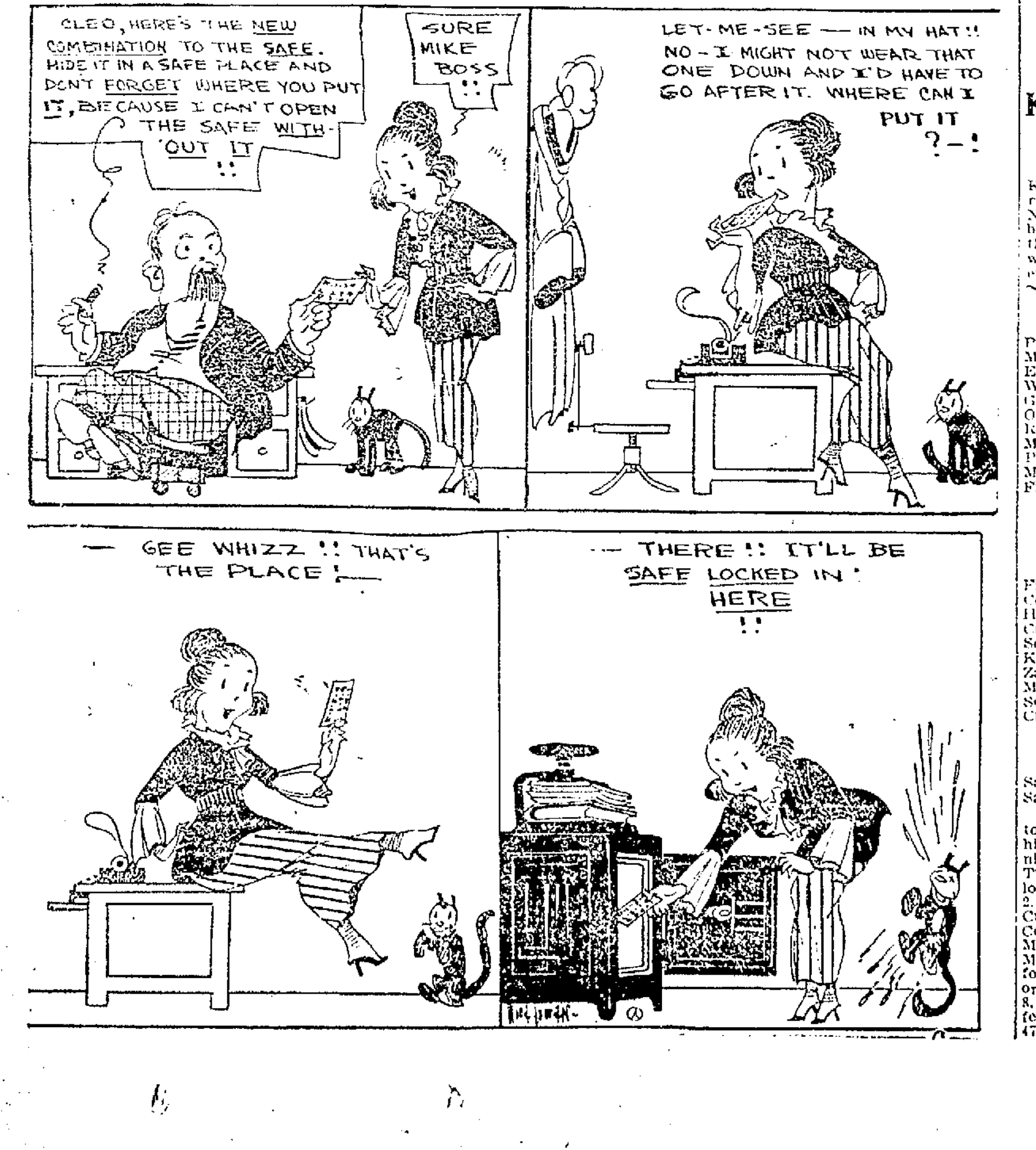

Kraner Is Winner Over Danny Nunes

LOS ANGELES, April 26.—Sailor Kramer won a decision in his four-round bout last night with Danny Nunes, but he had some rough going before he did it. Nunes found, after the third round that his vicious blows were not dangerous to Kramer, however, and he weakened.

SACRAMENTO.

	AB	R	BH	PO	A	E
Pinelli, 3b	4	0	1	0	5	0
Middleton, lf	4	1	0	1	0	0
Eldred, cf	3	2	2	3	0	1
Wolter, rf	3	0	2	2	0	0
Griggs, 1b	4	1	1	13	1	0
Orr, ss	4	0	0	1	1	0
Rodgers, 2b	3	0	1	1	5	0
Murray, c	4	0	0	2	1	1
Prough, p	3	1	1	0	3	0
McKenry, p	1	0	0	1	0	0
Fisher*	1	0	1	0	0	0
Totals	34	5	9	24	16	2

*Fisher batted for McKenry in ninth.

SAN FRANCISCO.

	AB	R	BH	PO	A	E
Fitzgerald, rf	4	1	0	0	0	0
Corhan, ss	5	0	1	1	4	1
Harper, cf	5	1	1	0	0	0
Crandall, 3b	3	2	2	3	4	0
Schaller, lf	3	1	3	5	0	0
Kamm, 3b	4	1	2	2	4	1
Zamloch, 1b.	3	0	1	11	1	1
McKee, c	4	0	2	3	2	0
Seaton, p	1	0	0	0	0	0
Crespi, p	3	0	0	2	1	0
Totals	35	6	12	27	16	3

Score by innings:

Sacramento 3 0 1 1 0 0 0 0 0—5
San Francisco 0 0 0 0 3 0 3 0 *—6

Summary: Four runs, 5 hits off Seaton, 15 at bat, in 3 innings; 6 runs, 10 hits off Prough, 29 at bat, in 6 1-3 innings, 2 on, 1 out. Home run—Prough. Two-base hits—Eldred, McKee, Zamloch. Base on balls—Prough 4, Crespi 2. Struck out—Prough 2, Seaton 1, Crespi 1. Stolen bases—Prough, Wolter, Corhan. Double plays—Rodgers, Griggs, Murray to McKenry; Crespi to Corhan; McKee to Crandall. Runs responsible for—Prough 5, Seaton 1, Crespi 1. Left on bases—Sacramento 5, San Francisco 8. Credit victory to Crespi; charge defeat to Prough. Time of game—1 hour, 47 minutes. Umpires—Frary and Phyle.

McCarthy and Haynie Box To Fast Draw

Jimmy Dundee and Tommy Richards Also End Fifty-Fifty.

In the best main event to be witnessed at Dreamland Rink in many months, Johnny McCarthy and Frank Haynie battled to a draw, the best decision that might be made by Referee Tobey Irwin. The fight was of the sensational variety throughout, with both boys going to their tasks in a slam-bang manner. The further the boys went the harder they fought and when the gong sounded they were battling in the middle of the ring. McCarthy had put up some great scraps in the bay rings, but last night's was his greatest in the past couple of years. Haynie had a slight advantage because of his long reach, but McCarthy managed to jump inside and land a telling blow every once in a while. The first round belonged to McCarthy, while Haynie went strong in the second and third, but lacked the pepper in the fourth, and things looked fifty-fifty when the bell rang.

Al. Grunan lost to Tommy O'Brien on a decision. Had Grunan been willing to do some leading he would have easily won.

One of the fastest exhibitions of boxing in a transbay ring was given by Jimmy Dundee and Tommy Richards, the bout ending in a draw. Dundee landed many a blow to the southern boy's mid-section. A blackened eye was displayed by each boy after the bout.

Frankie Denny scared Al Nelson out of a decision. Denny made a few of his hay-making swings and the Nelson boy became cautious, and Denny piled up a good lead to get the verdict.

The Eddie Moy-Eddie Gorman bout was called off because Gorman injured his hand while training. Dave Shade and Charlie Jones were substituted and Shade won because he had the weight advantage.

Joe Herrera and Leo Houck battled to a draw. Herrera showed to be the best boxer, but Houck showed that he could land some damaging wallops by several times showing Herrera up.

In the curtain raiser Bert Meyers defeated Walter Broch. Pickels Martin, Joe Coughlin and Battling Chico, three boxers who returned with the 363d and 347th companies of Uncle Sam's fighters, were introduced and announced that they are ready to perform in bay cities rings.

MARRIED LIFE

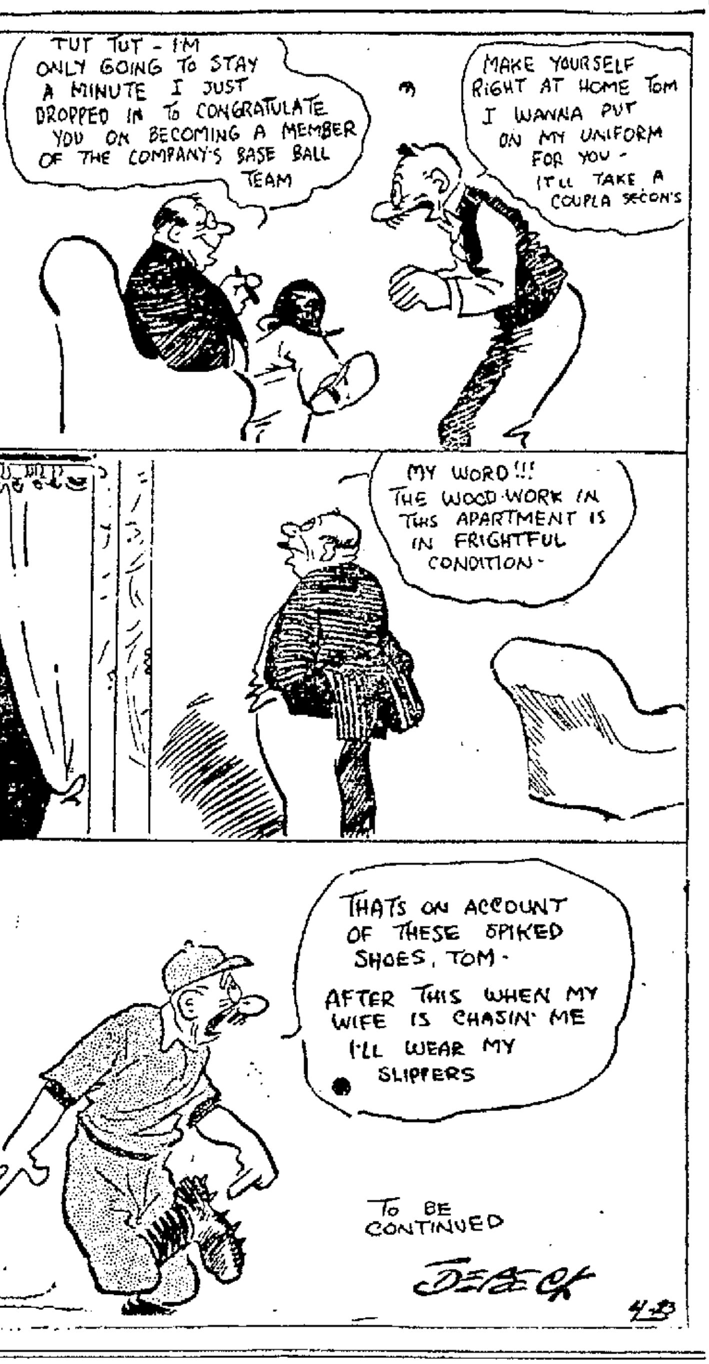

Alameda High Shutout by Oakland Nine

Bianchi Allows But One Hit and Helps in the Scoring.

After watching Oakland high school nine hand a beating to Alameda high at Lincoln park by a 4 to 0 score, one would come to the conclusion that it is Oakland high that Technical high will have to beat out in order to cop the championship of the Alameda County High School league. Bianchi of Oakland allowed only one hit off his delivery. With Bianchi doing the hurling for the local school, Alameda looked to be beat from the very first inning when the Oakland boys put over a pair of tallies. Lund was the first batter to face the shoots of Neilson, the Alameda hurler, and Lund started off by hitting a single. Oliva and Goldberg were outs, but Bianchi beat out an infield hit. Ingram, the Oakland left fielder, hit a long one for a triple that scored Lund and Bianchi.

Both pitchers were given good support by their teammates. The feature work in fielding was provided by Lund and Oliva, the Oakland high third sacker and shortstop. Both boys made some flashy plays and stops. Bianchi is considered the mainstay in the box for Oakland, with Kenneth Martin as his understudy.

Thursday afternoon, Oakland met the Union Construction team in a practice game which resulted in an 8 to 8 tie score. Bianchi twirled against Killilay. The score of yesterday's game follows:

OAKLAND HIGH				ALAMEDA HIGH			
Lund, 3b	1	2	1	Mankers lf	0	0	0
Oliva, ss	1	0	0	Lough'n rf	0	0	0
Goldberg, c.	0	0	0	Beaver, c.	0	0	0
Bianchi, p.	1	1	0	Neilson, p.	0	0	0
Ingram, lf.	0	2	0	Laur's'n ss	0	0	1
Briglia, cf.	0	1	0	Steele, c.	0	0	0
Baker, 2b.	1	1	0	McKane 3b	0	0	0
Butts, 1b.	0	1	0	Noyes, 2b.	0	1	0
Maisko, rf.	0	0	0	Smith, 1b.	0	0	0
Total	4	8	1	Total	0	1	1

SUMMARY.

Three base hits—Ingram. Sacrifice hits—Baker. First base on called balls—Off Bianchi 1, off Neilson 3. Struck out—By Bianchi 6, by Neilson 8. Time of game—1 hour 35 minutes.

Trapshooters Tie For First Place With 99

Big Scores Mark Opening of California-Nevada Meet at Visalia.

VISALIA, Cal., April 26.—With no eliminations and twenty-two participants making such high scores that an extra day may be required to determine who will enter the finals the first day of the annual California-Nevada trap shoot ended here yesterday with three men tieing for the high score.

The tie score of 99 birds out of 100 was made by E. Ribert and L. W. Slocum, of Fresno and T. Prior, of San Francisco.

A. Lovelace, Dinuba; L. C. Reed, San Francisco and A. M. Barker, San Jose, tied for second place with a score of 98 birds out of 100. H. Ogilvie and C. O. Barrieu, of Lindsay, and G. A. Adams, of Fresno, both scored 97.

D. C. Davidson, Modesto; J. Gutelli, Stockton, and A. Flickenger, Vallejo, each knocked down 96.

Ten entrants tied with 95 each. They were:

S. Sherman, Salt Lake City; F. M. Newhert, Sacramento; Dr. T. J. Fuller, Tulare; Orval Overall, Visalia; O. N. Ford, San Francisco; E. L. Ford, Salt Lake City, and R. Bungay, J. F. Dodds, R. Hole and F. Mellis, all of Los Angeles.

W. W. Warren, Wabuska, Nevada, scored highest run with 85. R. C. Peel, San Francisco, shot 75 straight.

Fred Baer, Carson City, Nevada, bi-state champion in 1917, ran 90 out of the 100 but still has a chance to qualify in the finals.

Pacific Coast League

RESULTS YESTERDAY.

San Francisco 6, Sacramento 5.
Vernon 4, Portland 0.
Los Angeles 10, Salt Lake 5.
Seattle 3, Oakland 2.

STANDING OF THE CLUBS.

Club—	Won.	Lost.	Pct.
Los Angeles	15	3	.833
San Francisco	11	7	.611
Salt Lake	9	6	.600
Oakland	9	7	.563
Sacramento	7	9	.438
Seattle	6	10	.375
Vernon	5	10	.333
Portland	3	13	.188

HOW THE SERIES STAND.

San Francisco 2, Sacramento 2.
Los Angeles 3, Salt Lake 1.
Vernon 2, Portland 1.
Seattle 2, Oakland 1.

GAMES TODAY.

Sacramento at San Francisco.
Oakland at Seattle.
Salt Lake at Los Angeles.
Vernon at Portland.

American League

RESULTS YESTERDAY.

Detroit 4, Cleveland 2.
St. Louis 7, Chicago 2.
Boston-New York postponed; cold.
Philadelphia - Washington postponed; cold.

STANDING OF THE CLUBS.

Club—	Won.	Lost.	Pct.
Boston	1	0	1.000
Detroit	1	0	1.000
Chicago	2	1	.666
Washington	1	1	.500
Philadelphia	1	1	.500
St. Louis	1	2	.333
New York	0	1	.000
Cleveland	0	1	.000

Billy Southworth and George Cutshaw each hit a single off Martin, while Walter Schmidt went hitless.

YESTERDAY'S BOX SCORES

OAKLAND.

	AB.	R.	BH.	PO.	A.	E.
Lane, cf.	3	0	0	1	1	0
Willie, rf.	2	0	0	1	0	0
Murphy, 3b	4	1	1	0	2	1
Miller, lf.	4	0	0	1	0	1
Stumpf, ss.	3	0	0	1	3	1
Roche, 1b.	4	1	1	10	1	0
Wares, 2b.	4	0	1	3	3	0
Elliott, c.	2	0	0	5	2	0
Arlett, rf.	1	0	0	2	0	0
Brenton, p.	2	0	1	0	2	0
Colwell, p.	1	0	0	0	1	0
*Krause	1	0	0	0	0	0
**Mitze	1	0	0	0	0	0
Totals	32	2	4	24	15	3

*Batted for Brenton in seventh.
**Batted for Colwell in ninth.

SEATTLE.

	AB.	R.	BH.	PO.	A.	E.
Wilhoit, rf	4	0	0	0	0	0
Fabrique, ss.	4	0	0	2	1	1
Walsh, cf.	4	0	1	3	0	0
Compton, lf.	4	1	2	3	0	0
Knight, 2b.	2	1	0	1	2	0
Gleichman, 1b.	2	1	1	10	0	0
H. Murphy, 3b.	2	0	0	2	1	0
Richie, c.	3	0	1	6	1	0
Mails, p.	3	0	0	0	3	0
Totals	28	3	5	27	8	1

Oakland 0 0 0 0 0 1 0 0 1—2
Seattle 0 3 0 0 0 0 0 0 x—3

Summary—Two-base hit—H. Murphy. Sacrifice hit—Gleichman. Struck out—By Mails, 7; by Brenton, 2; by Colwell, 2. Bases on balls—Off Mails, 3; off Brenton, 2.

VERNON.

	AB.	R.	BH.	PO.	A.	E.
Mitchell, ss.	4	0	1	2	5	1
Chadbourne, cf	5	0	1	1	0	0
Meusel, rf.	5	2	2	1	1	0
Borton, 1b.	3	1	2	16	0	0
Beck, 3b.	4	0	1	0	4	0
Eddington, lf.	3	0	0	3	0	0
Hosp, 2b.	3	0	2	1	6	0
Cook, c.	4	0	0	3	0	0
Dell, p.	4	1	1	0	3	0
Totals	35	4	10	27	19	1

PORTLAND.

	AB.	R.	BH.	PO.	A.	E.
Blue, 1b.	4	0	0	10	0	0
Siglin, ss.	4	0	2	2	4	0
Farmer, cf.	4	0	2	5	0	0
Cox, rf.-2b.	4	0	0	0	0	0
Bogart, lf.	4	0	0	3	0	0
Fuller, 2b	3	0	1	3	3	0
Koshler, c.	3	0	1	3	4	0
Hensling, 3b.	2	0	0	1	1	1
Penner, p.	2	0	0	0	1	0
*Baker	0	0	0	0	0	0
Oldham, rf.	1	0	0	0	0	0
Cooper, p.	0	0	0	0	0	0
Totals	31	0	6	27	13	1

*Baker batted for Hensling in the 9th.

Vernon 0 1 0 1 2 0 0 0 0—4
Portland 0 0 0 0 0 0 0 0 0—0

Summary: Home runs—Meusel. Two-base hits—Borton, Meusel. Sacrifice hits—Mitchell. Bases on balls—Off Penner, 3; Dell, 1. Struck out—By Penner, 3; Dell, 3. Innings pitched by Penner 8, runs 4, hits 10, at bat 33. Charge defeat to Penner. Runs responsible for—Penner, 3. Double plays—Mitchell to Hosp to Borton; Hosp to Mitchell to Borton

SALT LAKE.

	AB	R	BH	PO	A	E
Maggert, cf	5	0	4	3	0	0
Mulligan, ss	4	0	1	0	3	0
Krug, 2b	5	1	1	1	2	0
Sheely, 1b	5	0	0	10	2	0
Rumler, rf	5	0	1	2	0	0
Mulvey, lf	5	1	1	2	0	1
Spencer, c	2	1	1	2	0	1
Sands, 3b	3	2	1	0	1	1
Markle, p	1	0	0	0	1	0
Schinkle, p	3	0	0	2	2	0
Byler, c	2	0	1	2	1	1
Totals	40	5	11	24	12	4

LOS ANGELES.

	AB	R	BH	PO	A	E
Killefer, 2b	5	2	2	4	3	2
Haney, 3b	4	0	0	0	2	0
Schick, cf	5	2	0	4	0	0
Fournier, 1b	3	0	1	11	0	0
Crawford, rf	3	1	2	2	0	0
Ellis, lf	4	0	1	2	1	0
Driscoll, ss	3	2	1	0	3	2
Lapan, c	4	2	2	4	0	1
Brown, p	3	1	1	0	4	0
Totals	34	10	10	27	13	5

Score by innings:

Salt Lake 0 3 0 1 0 0 0 0 1— 5
Los Angeles 2 6 0 0 0 0 0 2 *—10

Summary: Stolen bases—Spencer, Shick, Brown. Home run—Lapan. Three-base hits—Lapan, Fournier, Rumler. Two-base hit—Crawford. Sacrifice hits—Mulligan, Fournier. First base on called balls—Off Markle 1, off Schinkle 2. Struck out—By Markle 1, by Brown 5, by Schinkle 2. Innings pitched—Markle 2, Schinkle 6. Charge defeat to Markle. Runs responsible for—Markle 2.

National League

RESULTS YESTERDAY.

Philadelphia 6, New York 3.
Pittsburg 6, Chicago 5.
Cincinnati 5, St. Louis 1.
Brooklyn-Boston game postponed; cold.

STANDING OF THE CLUBS.

Club—	Won.	Lost.	Pct.
Brooklyn	3	0	1.000
Cincinnati	3	0	1.000
Philadelphia	2	1	.666
Chicago	1	1	.500
Pittsburg	1	1	.500
New York	1	2	.333
Boston	0	3	.000
St. Louis	0	3	.000

Coveleskí pitched for Cleveland and after being touched for ten hits and all the scores he retired in favor of a pinch hitter in the seventh inning.

Bushers to Be on Hand At the Depot

Pair of Games Comprise the Program and They May Be Cancelled.

By EDDIE MURPHY

The semi-pro and amateur baseball program for tomorrow will not be quite as large as it has been the past few Sundays, due to the home coming of the boys of the 159th. The first one to start the big noise in the way of cancelling games in honor of the return home of the Eastbay fighters, was William Wagner, business manager of the C. L. Best Tractors' team of San Leandro. Wagner stated that it was no more than right that the game should be postponed, and he notified the manager of the El Dorado club that he should not bring his team to San Leandro tomorrow. Yesterday also brought a like announcement from managers of several other clubs, and there will be only two feature games on the Eastbay program.

Manuel Duarte, manager of the Halton-Didiers club of Alameda decided that he would take a chance of having an attendance at Lincoln park to carrying out his arrangements to play the Keneally Seals. Had Manuel thought in time about the home coming of the boys he would have cancelled the date with the crack San Francisco outfit. It was not until today that he gave it a thought, so thought it best not to disappoint the transbay boys at the last moment. Charley Pruiett will hurl for the Alamedans, while Lefty Howedge or Schwartz will work for the Seals.

The other big game on the program is slated to be played in the afternoon at the Oakland Coast league park. The Union Construction team, being managed by Frank Graves will be out for its second game of the season to play the Oakland Elks who are managed by Bill Osgood. Wiz Meikle or Killilay will shoot them over the plate for the Constructors, while Oaks O'Connor will be out bending them for the Elks. The game will start at 2:30 sharp.

A fast game is scheduled to be played at Bay View playground when the Shasta Limiteds will meet the St. Joseph's Athletic Club nine at 2:30. Claxton will twirl for the Shastas.

Big League Gossip

NEW YORK, April 26. — Hats off to Hank Gowdy, the first ball player to enlist and a welcome home.

John McGraw is flashing the S. O. S. signal for pitchers. The Phillies kept warm hammering the offerings of Smith, Dubuc, while Watson had McGraw's chilled sluggers in check.

Erskine Mayer was hit freely by the Cubs, but kept the hits scattered. Stengel's triple and Southworth's timely single gave the Pirates the verdict.

Joe Jackson's homer with Collins on the bags was far from enough to trim the Browns, who trimmed the White Sox by driving Danforth to cover.

Tyrus Cobb is hitting .500 today, after getting into Detroit's first game. Cobb's double, coupled with an error by Coveleski, beat Cleveland.

The Reds knocked the spectacles off Lee Meadows and made it three straight over the Cardinals. Neale, Kopf and Raridon were the heavy hitters.

Chalk up three more victories for the weather man.

Elwood (Speed) Martin pitched his first game of the season for the Chicago Cubs and lost to Pittsburg by a 6 to 5 score. He allowed eight hits, which were put to advantage in the first and eighth innings when the Pirates did most of their scoring.

Charley Pick hit a double, single, scored two runs and stole a bag, as well as made an error behind Martin. Charley Hollocher hit a triple and single.

The Phillies defeated the Giants, 6 to 3. Dave Bancroft and Meusel each hit two singles and scored a run for the winners. Bancroft stole a base. Hal Chase hit a single for the Giants.

Howard Ehmke held the Cleveland Indians to eight hits and Detroit won the game, 4 to 2. Harry Heilman and Bobby Jones, both former Seals, helped the Tigers along. Heilmann hit three singles, while Jones hit one and played a bangup game at third base.

Chic Gandil hit a triple and single for the White Sox, while George Weaver and Charley Risberg of the same team went hitless. Byrd Lynn did the catching for the Sox and hit a single.

Well-Known Athletes Due Wednesday

"Rabbit" Mundorf, Former Seal Veteran, With the Boys of 91st.

Lieutenant Bud Clark, star football player of the University of California, Sergeant Howard Mundorf, former right fielder of the San Francisco Seals; D. Berndt, basketball player and athlete of the Olympic club; Cliff McCarl, Y. M. C. A. athletic director at the Presidio, who went east to welcome the boys and other men famous in athletics on the Pacific coast, will arrive in this city next Wednesday on the troop train bearing the 91st division headquarters, according to despatches received at headquarters of the National War Work Council of the Y. M. C. A. in this city today.

Captain William J. Coyle, for four years an all-round star at the University of Washington, is aboard the train. Matt Hynes, well known as a pitcher throughout the northwestern circuit; Carl King, catcher and manager for the Baker City team and Bill McIvor, star moundsman of Seattle, are among the professional diamond experts on the troop train.

Cliff McCarl, Y. M. C. A. athletic leader, went east two weeks ago on a troop train to meet the 91st division and return with them. He was assigned to the headquarters train and is serving the men with the full Y. M. C. A. program including chocolates, gum, games and other comforts.

Thousands of persons in New Jersey, Pennsylvania and Ohio have cheered the heroes who fought in the great battle in the Argonne forest, whetting their appetites for the reception which will be accorded them when they arrive here next Wednesday. There are 1226 Californians on the train.

Fatty Arbuckle Is New President of Vernon Club

LOS ANGELES, April 26.—Vernon averages may now be expected to fatten up a bit.

Fatty Arbuckle has finally purchased the controlling interest in the Tigers from Tom Darmody, and it is understood he will confide his weight producing secrets to the team immediately.

Arbuckle will succeed Darmody as president.

Hank Gowdy Is Back From France

NEW YORK, April 26.—"Hank" Gowdy, former star catcher for the Boston National League baseball club, who was the first major league ball player to enlist, returned on the Leviathan yesterday as a color sergeant in the 166th infantry of the "Rainbow" Division. Gowdy had received his discharge papers on board.

ST. PAUL, Minn., April 26.—Jack Britton, claimant of the welterweight title, won from Jock Malone, St. Paul, in a ten-round match here last night. While Britton peppered Malone almost at will, he was unable to drop his man. Britton's speed and ring generalship kept Malone from getting to close quarters.

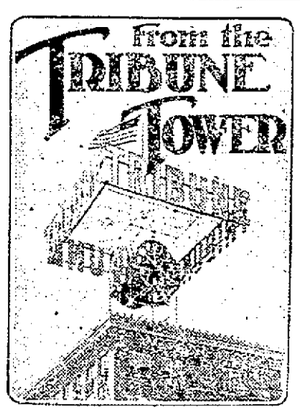

Ninety years from now Captain Walter J. Petersen may have ninety dollars, back pay that accumulated through devious clerical errors and is somewhere in course of adjustment in the archives of the War Department. And Lieutenant Jack Cook is even better off. He has $137 coming—when it comes.

Cook's money has been due since a year and a half ago. He put in a claim for it in France. They referred it to general headquarters there, and then he was moved to New York. He put in another claim—and they wrote him asking him if this new claim was a new claim or the old one, and advising him that by Section 3450467926 of Subdivision 5639475529 of Article 9573845593 his second claim could not take precedence over the claim already made and which would have to go through the fourth secretary of the sixth clerk of the seventeenth aide to the ninth assistant of the three hundred and forty-second chief agent of the paymaster, or words to that effect.

Petersen and Cook are wondering what they'll do with their money when they get it—for they won't be able to "buy" then.

DIGITS OF LAW BECOMING NIMBLE

Inspectors Bolie Wallman, Tom Gallagher and Chief Clerk J. L. Meagan of the Central Police Station may be Herrmans some day. They're studying sleight of hand arduously and fairly successfully.

A reporter who happens to be a sleight-of-hand enthusiast "got them going." Now they're busy practicing back-palming cards and making coins disappear.

"I have found a pickpocket," said Gallagher, "who is a wonder at this stuff, and he's taught me a fine lot of tricks—but the trouble is that the tricks got him in jail."

Wallman has perfected quite a little act he plans to stage at the Elks some night. The reporter who taught them the first of their tricks is going to produce them for the Society of American Magicians.

"I'd like to know which one of them stole my watch," is the comment of "Bill" Kyle—for somebody in the gang stole his watch and left it in a pawnshop, with a sign, "Take me away for 65 cents." But, anyway—it's great sport.

IT WAS HIS BUN WAS "NOBLE GRAND."

He weaved unsteadily down the street, with a bland though befogged smile that bespoke good will toward all, albeit he couldn't exactly keep from tacking on a curved course, as the skipper would say.

Arriving at Twelfth street and Broadway he met Detective Lou Agnew—and he noted the expansive lodge emblem that hung before the embonpoint of that functionary.

"Shee you's in th' lodge!" he gurgled. "S'hall right! S'h fine! I'm the Noble Grand!"

"Yeh? It's a noble grand bun you have anyway!" retorted the policeman—and bundled him off to the city hall.

"Sam Binks—Drunk" says the police blotter.

What You May Do to Improve the Beauty of Your Forehead

By LUCREZIA BORI

The Famous Spanish Prima Donna

Study Your Hairline. Analyze Your Eyebrows.

The beauty of your forehead is governed by three things. The texture of your skin, your hairline and your eyebrows. Its contour you may not control, but since your hairline determines whether your forehead is classed as high or low, you may greatly influence the effect of its contour by the arrangement of your hair.

LUCREZIA BORI

The ideal forehead loks particularly well with the hair brushed smoothly back. This arrangement has become very popular since its adoption by a famous prima donna. Not every face can stand this hairline. It usually requires a fine pair of eyes to wear it well, because a great deal of "character" in the expression is necessary to carry this severe coiffure.

If your forehead is too high and protrudes, you should dress your hair so that it falls softly on the forehead, thus cutting down its height. This sofe hair dressing may also be accomplished by parting the hair in the middle, puffing it softly out on each side. The parted arrangement of the hair is more apt to show the height of the forehead than the pompadour unless your hair is fluffy.

The soft pompadour is a better coiffure for the high forehead, although parting the hair on the side and bringing it down on the forehead is frequently becoming.

Having given careful consideration to your hairline you should next analyze your hairline you should next analize in an unthinking way without due regard to the other features has spoiled the beauty of many a face.

Take, for instance, the woman with fairly heavy features. Her brows are apt to be in keeping—that is, strongly marked. She thins out this line to a tiny arch with the result that she looks as though something had frightened her. Instead of improving her appearance these disproportionate brows make her ridiculous.

However, if your brows meet in the middle or stray hairs grow between them, it is possible to thin them out or to clear the space between your brows. Any wayward hairs that persist in growing out of line should be pulled out with a tiny pair of tweezers, but the line of your brow should never be thinned without regard to your other features.

The texture of your skin is the third element of consideration. If you have wrinkles in your forehead you should try to eradicate them with massage. If you have a chronic frown you should try to get rid of it, either with the help of an oculist if it is caused by your eyes, or by your own determination to "look pleasant" if the cause is worries, fancied or real.

Your forehead should be massaged with a good cold cream each night. It should be stroked with an outward motion from the centre toward your temple. Transverse wrinkles should be massaged by the first and second fingers with an up-and-down motion.

Equal parts of lemon juice and glycerine applied to your forehead each night after bathing your face with pure soap and warm water will help to keep the skin smooth and white.

A teaspoonful of benzoin added to a basin of water when bathing your forehead will be found whitening to the skin. An occasional application of toilet lanolin is both smoothing and whitening to your forehead.

Adele Garrison's New

REVELATIONS OF A WIFE

(Continued from Yesterday.)

His weazened old face looked up at me with an air of cunning triumph. It reminded me irresistibly of a squirrel that had found a store of securely hidden nuts.

I looked at the box curiously, wondering if it really belonged to Dick or was one overlooked by the Brennans when they moved away from the place. It was of wood, somewhat smaller than the ones in which Dicky had stored his magazines, and bore no label whatever. One board of those covering the top was less securely fastened than the others, indicating that it had been loosened and replaced again after the box had been put away. There was very little dust upon it, compared to the ones we had handled before.

"William!" I spoke his name quickly, and the old fellow jumped convulsively, a way he had when addressed suddenly, "did you dust this box off before you brought it own?"

He looked at me apprehensively, but the childlike honesty of the old chap made him answer truthfully, even though he feared a reproof for not having done the work.

"No'm, Mis' Gramie. I didn't," he stammered apologetically. "I didn't think there was no need if we was jest goin' to load it on to the push cart, 'twould get all dirty goin' over anyway."

So it had been opened recently! Then why should it be pushed back behind the rafters in a way that would indicate its owner had tried to hide it from prying eyes.

With a sudden resolution, the motive for which I didn't care to inquire, I sent William upon a trumped-up errand, and then with a hammer and a chisel I pried open the insecurely fastened lid, and lifted the layer of wrapping paper that protected the contents of the box.

The first thing that met my eyes was the pictured face of Grace Draper!

I know now how Pandora felt when upon opening the mysterious box in her new home all the evils of the world escaped.

As I gazed at the photograph of Grace Draper looking up at me from the box William Trumbull had found behind the rafters in the attic of the Brennan house, and which Dicky evidently had secreted there, I felt as if her pictured face was the evil of all the world to me. But unlike Pandora's box, mine hadn't even hope left behind.

For the photograph which had first met my gaze was a recent one of the beautiful girl who had brought so much unhappiness into my life. Indeed, unhappiness was a mild word for the near tragedy which her relationship with my husband had caused. But when, after her last attempt to sow dissension between Dicky and me, she had gone away evidently crushed to the earth by the sight of Dicky's happiness in his reconciliation with me I had hoped she's gone out of my life forever.

And when Harry Underwood wrote his curtish farewell to Lillian from South America, where he had gone because he wouldn't tolerate the presence in their home of Marion Morton, Lillian's little daughter, he had given us the astonishing news that he and Grace Draper were together.

"I can't have Madge, she can't have Dicky," he had written in the callous, indifferent way so characteristic of him, "so we have decided to console each other. To tell the truth, I have never lost sight of her since she tried to do the Dutch stunt. I have always had a sneaking notion in the back of my head that we might hit it off sometime."

The very cheapness of the girl's action in linking her fate with Harry Underwood's had given me courage to believe that she would never trouble me again. But the presence of this photograph in a box which Dicky wa sevidently preserving with care, filled me with despair and hot contemptuous anger against my husband, who must know where and with whom the girl was, and yet was carefully keeping a memento of her.

I made a hurried investigation of the other contents of the box, and found it was filled with souvenirs of the lighter side of Dicky's life. Dance programs, menu cards of supper parties, kodak pictures, perfumed notes, letters, photographs, all thrown together in jumbled profusion. There were a number of photographs of Grace Draper, among them one of her taken in the dance pose in which I had once seen her when she danced the Spanish dance for us in the living room of the old Brennan house.

My inspection of the box brought one gleam of comfort. I remembered that one of Dicky's characteristic traits is his reluctance to throw anything away which had once come into his possession. I had come to believe it arose more from a constitutional indolence and aversion to sorting things and disposing of them than to any sentiment in preserving the things themselves.

SOME DEEP PURPOSE?

Perhaps this memento of Grace Draper did not mean so muc hto my husband as its preservation in this box would indicate. Perhaps he had simply thrust it into the box when he received it, and had put the box back again in the hiding place he had provided against prying eyes. And then with characteristic Dicky-like thoroughness he had gone away without once providing for the removal or for the destruction of the box!

I turned again to the photograph of Grace Draper. The head was thrown back, and the girl's magnificent arms and shoulders were displayed by the arrangement of the gown she wore. The eyes seemed to my excited imagination fairly to blaze defiance into mine.

As if a flashlight of Harry Underwood's outfit had illuminated things, I had a sudden clearing up of something that had puzzled me. I had rather respected Grace Draper's passion for Dicky. She had at least dared death for him. But her association with Harry Underwood had given me a feeling of loathing. With Harry Underwood it was a case of "the nearest woman." He was as fickle as he was cruel. Grace Draper had seemed to me of different calibre. But I understood now. She had some deep purpose in view when she allowed herself to yield to Harry Underwood. He was only a means to an end, a temporary shelter while she worked out some scheme of her own.

I had a sudden dread of what that scheme might be.

Make $12.50 look for the word "Haag" in Sunday Tribune.—Advertisement.

Jimmy-old-boy!

A LETTER-PLAY By RICHARD WIGHTMAN

Nearly Moral

To J. O. B. HOMELAND

Jim, I was just reading in a Boston newspaper an article by someone who says that the "faculty of intimacy" is a moral gift. If that be true, and if one's morality is in proportion to his possession of the gift of intimacy, I must be nearly as pure as the driven snow.

I don't know everything, but what I know I know well. To smatter is no good. It doesn't get you anywhere. Years ago I learned that. It was beaten into me through my palms, I guess, by Experience, using her very hardest hair-brush. So I have more than a bowing acquaintance with quite a few facts, large and small. I am intimate with them. I ride their necks with nonchalant familiarity.

I can spell cat, for instance, every time. To prove this I will do it here—C-a-t. I absolutely never fail at spelling cat.

I can run Amy. Amy is my car, and is named that because she is a very amiable auto. I know just how much gas to give her on a hill, and just how much the gas costs per gallon. The latter is easy. At the cute garages along the lovely highway, all I have to do is to look at the little round price-signs where they change the figures whenever Mr. Rockefeller either feels well or has something painful the matter with him. And he is sick quite a good deal. Oh, I am intimate with the price of gas.

I know perfectly well what Ed Spooner wants when he comes through my front gate. He is after my lodge dues. Ed never does anything to me but take away my lodge dues. He may possibly say there's a shower coming up, or speak about his sick horse, but that's just before he stings me for the dues. I can count on Ed.

I am intimate with the fact that my hair is getting gray. It's a certainty. But that doesn't feaze me. Every new gray hair means simply that I have shed another ounce of foolishness. It's fun—getting rid of foolishness; especially if you can laugh at yourself for being the poor fish that you used to be.

"The faculty of intimacy is a moral gift." Fine business! I'm intimate with you, ain't I, Jim? I spend three cents on you every day, don't I? I must be nearly moral. But there be them around this house who think it's nearly *un*moral for me to write to you so much. They say I'm a nut!

M. L.

Breathing an atmosphere of sunny countries where olives grow, this jewelry of exquisitely carved hornika wood and beads of scarlet give milady a distinct personality. The "Town Blouse" shown in the picture is of printed chiffon draped basque model.—Copyright Underwood & Underwood, New York.

Just Folks

by Edgar A. Guest

LIFE'S VOLUME.

When life's last page before us lies
And we have grown so old and wise
From pondering the volume through
What shall we gather in review?
What but some loved one's lovely smile
Shall we determine most worth while?

There at the ending of life's book
We'll turn for just one backward look
And come to find that home and friends
Are life's best treasures when life ends,
The gold we gathered and the fame
Vanished as swiftly as they came.
The early chapters when we dreamed
Were not as glorious as they seemed,
Then we were hot for strife and sought
The distant goals for which men fought,
Envied, were envied in our turn,
And quarreled over self's concern.

Here were great disappointments met
That caused us sorrow and regret
Yet we outlived them all, and faced
The next day's labor, undisgraced,
And found this truth, through good or ill
The loyal friend is loyal still.

Much that we toiled for, craved and got,
Thought worthy once, now matters not
But that which counted we shall find
Was when another called us kind.
And those days at our best were spent
Which left us rich with sentiment.

When life's last page before us lies
And we have learned its volume wise
We shall not count our coins of gold
Nor live the days when we were bold

Tangiers Jottings

Cairo is a strange city of contrasts. Before the war it was—and now that ways of peace are returning is beginning to be again—a city that attracts the rich of every continent who revel in its continuous sunshine in winter days. But the stream of travelers attracts an even greater stream of the poor who come to reap the harvest of backsheesh—tips from all the Nile valley.

But there are many honest, hard-working people also in Cairo. They are of all classes, from the donkey drivers to the women who carry great burdens on their heads and tramp the streets to and from market barefoot. These last are perhaps the most interesting of the common workers seen on the thoroughfares. For they are very different from the women of any other city, even where women commonly work.

The Koran—that holy book of the Mohammedans which regulates al-

most every word of speech as well as act for its followers—prescribes the veil for women of all classes. Be she rich or poor, the Mohammedan woman must hide her face from the gaze of men. Filed over the nose, just below the eyes, the veil covers every other feature of the woman's face, while her turban effectually hides her hair.

Strange is it, indeed, to see a barefooted woman bearing a huge basket of oranges on her head, marching straight down the street masked save her piercing eyes, that rove among the passers-by. She may see everything, yet she is to all intents and purposes of treading her way, unseen. She possesses all the advantages of the dancer in a masked ball, with the added advantage of never having to unmask. For the only time a Mohammedan woman removes her veil is within the walls of her own home. Even then, she swiftly pulls it on again if a stranger or a man not of her own immediate family enters the room.

In spite of the long curtain lists of the press of a recent with all the modern contrivances of modern science, the decoration of life is not so great in proportion to earlier wars when soldiers fought hand to hand. The most deadly of all weapons was the Roman short sword. Caesar reported that, at the battle he fought near Namur, his soldiers slew every of the Nervii. There were no soldiers when the weapon was the short sword.

The days that saw our loved ones smile
Will be the days we hold worth while.

Copyright 1919 by Edgar A. Guest.

BRAVE AMERICANS

Portraits of Medal Winners, Made in France and Germany, by JOSEPH CUMMINGS CHASE, Official Portrait Painter of the A. E. F.

rivate ALBERT FRITZ, Company I, Sixteenth Infantry, First Division.

He looks like a tiny man, but he fights like the devil.

South of Soissons, in action from July 18 to 23—five days, mind you—rivate Fritz was twice wounded. But he was an ammunition carrier and machine gun company needed ammunition constantly, so in spite of his wounds and in spite of the heavy shell fire this young giant continued to carry ammunition throughout the entire action. He was awarded the . S. C.

TRIBUNE'S DAILY ALMANAC

CONDUCTED BY AD SCHUSTER

APRIL 26

Today is a holiday, Confederate memorial day in Alabama, Georgia and Florida. In 1697, on April 26, the first settlers in Virginia arrived at Cape Henry.

Taking a tip from our state legislature, why don't the wets start an agitation to have the clocks stopped on June 30.

LET 'EM DANCE IT OUT

If Prof. Stratton is right and dancing is an evidence of Bolshevism, why not, in the interests of human life and property, station jazz orchestras near that railway station at Munich.

WHICH SUGGESTS

"No, Mister Jones—and I'm surprised
That you a dance should seek.
I will not dance and have you know
I am no Bolshevik."

General Johnston surrendered to General Sherman on April 26, 1865.

Bill's going to march on Broadway
On Sunday afternoon;
He's going to step the pavement
To a military tune.

He's going to march up Broadway
With a proud look in his eyes
And then he's going to skip off home
To tackle mother's pies.

Bill's going to march up Broadway
With a half a thousand more,
And Ma and I will cheer him
Cause he went and won the war.

EVERY HANDBAG A GARAGE

"Automobiles to fit your purse," says an ad, but we refuse to guess at the make referred to.

THE PREMIER PEEVED

Has anyone suggested: "Orlando Furioso?"

Of one who gives foolish advice, Thomas Burke writes in his latest jag through London: "He might as well have told an Arctic explorer who had lost his trail that his tie was creeping up the back of his neck."

HOW ARE YOUR BULBS GLOWING?

Says "Revelations of a Wife:" "His face lighted up as if someone had turned on an incandescent bulb behind his eyes." Dickey won't get it up like that after July 1.

THE REAPPEARANCE OF MR. FLY

Say: Perhaps you have worried at my silence. After the Koo, Coo" wheeze of the other day I cannot restrain myself. I'm coo-coo, too.

Wellington Koo,
It's up to you
To give the cue
To the dove—Pray do.
And if the bird
Will not come through
Then Wellington Koo,
Oh, Wellington Koo,
Please Wellington, coo.

—H. FLY.

To which we might add that the silence of H. Fly has been one of those worries that has been, you might say, almost imperceptible.

HOME TOWN FOLKS

Matilda Squires
Every year Matilda Squires
Painted a picture for the county fair,
And every year Judge Frost,
Who knows as much of art
As does a rubber stamp of cloud effects,
Would praise her publicly and say
She'd "made great strides,"
And stood at last "before the very door
Of fame."
I see her standing on the fringe
Of the crowd in Fine Arts Hall,
Drinking praise and winding at indifference.
It was the voice of Moderns
Ruling county fairs a nuisance
That drove her into matrimony.

The Day After Tomboy Taylor Went to the Circus Her Mother Nearly Fell Out of the Bathroom Window

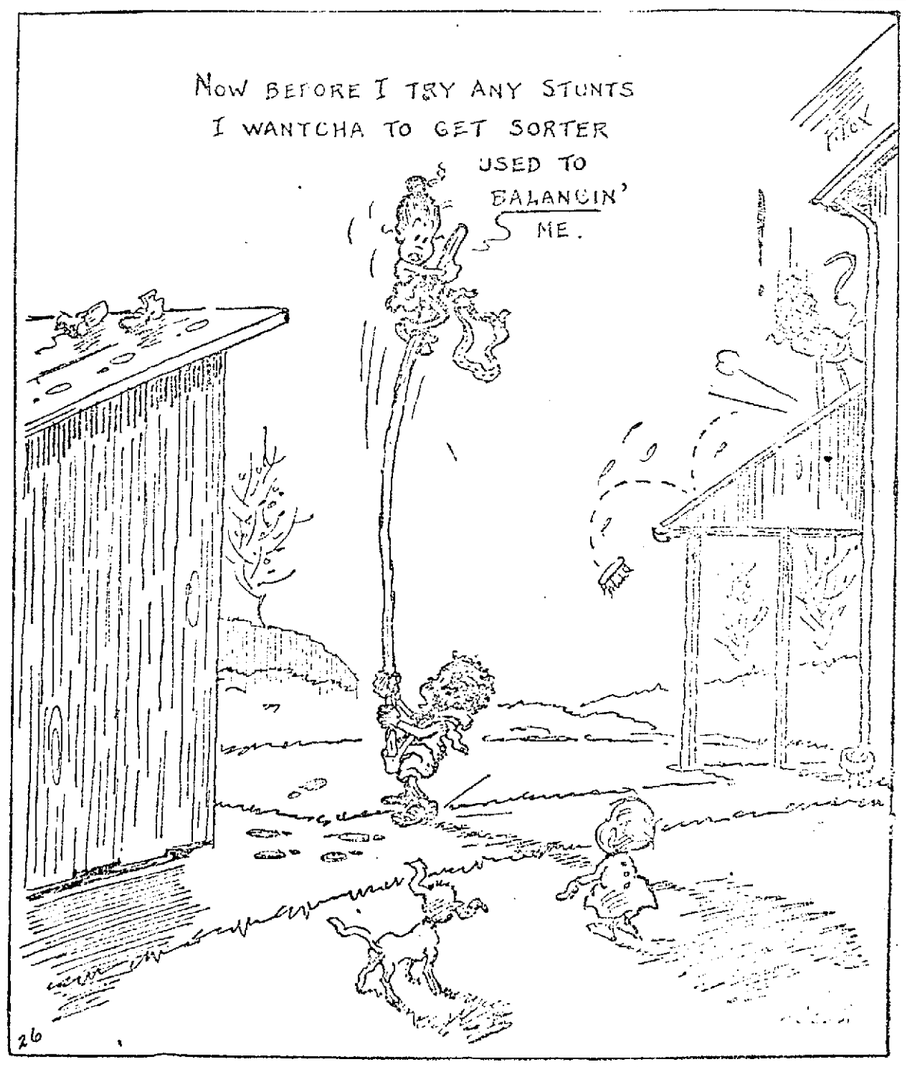

Oakland Tribune

Supreme on Continental Side of San Francisco Bay

Established February 21, 1874.
FOUNDED BY WM. E. DARGIE.
Member American Newspaper Publishers' Association.
Charter Member, Audit Bureau of Circulation.
Exclusive Complete Associated Press Service for Greater Oakland.
Full United Press Service.
International News Service.
Universal News Service.

The Associated Press is exclusively entitled to the use for republication of all news despatches credited to it or not otherwise credited in this paper and also the local news published herein. All rights of republication of special despatches herein are also reserved.

TRIBUNE PUBLISHING COMPANY, PUBLISHERS.
GEO. R. KNOWLAND.....President and Publisher
R. A. FORSTERER.....Secretary and General Manager

TRIBUNE every evening and Sunday morning. Single copies: Daily Edition, 3c; Sunday Edition, 5c. Back numbers, 5c per copy and upward.

PUBLICATION OFFICE—Tribune building, corner of Thirteenth and Franklin streets; phone Lakeside 6000.

Entered as second-class matter February 21, 1905, at the Postoffice of Oakland, Cal., under act of Congress March 8, 1879.

Subscription Rates By Carrier.

One month	$ .65	Six months	$3.90
Three months	1.95	One year (in advance)	7.00

Subscription Rates By Mail, Postpaid:
United States, Mexico and Canada.

One month	$ .65	Six months	$3.75
Three months	1.95	One Year	7.00

No person connected with The Oakland TRIBUNE is permitted to accept complimentary tickets or passes to or in places where paid admissions are expected from the public.

SUNDAY EDITION BY MAIL.
Three months.....$ .75 Six months.....$1.50
Twelve months.....$2.75

MANAGER FOREIGN ADVERTISING—Williams, Lawrence & Cresmer Co., New York—Brunswick Bldg., Fifth ave. and Twenty-sixth street, Chicago—Harris Trust Bldg., Will T. Cresmer, representative.

TO SUBSCRIBERS.
Subscribers failing to receive their paper by 6:30 p. m. daily or 9 a. m. Sunday will please report the same to The TRIBUNE Office by telephone (Lakeside 6000) and a special messenger will be despatched at once with a copy of The TRIBUNE.

NEWSPAPER POSTAGE RATES: 12 to 16 pages, 1c; 18 to 32 pages, 2c; 34 to 46 pages, 3c; 48 to 64 pages, 4c; Foreign Postage, double rates.

A file of The TRIBUNE can be secured at the office of Messrs. E. and J. Hardy & Co., 30-31-32 Fleet street, or Daws Steamship Agency, 17 Green street, Charing Cross, London.

SATURDAY, APRIL 26, 1919.

HOW MR. HINES CAN HELP.

Mr. Walker D. Hines, United States director-general of railroads, made the occasion of his address before the Commonwealth Club in San Francisco the opportunity for the utterance of several statements of special interest to the people of the bay district. Two paragraphs will be pleasing to citizens of Oakland and Alameda. In the first Mr. Hines said:

"I want to emphasize the desire of the federal railroad administration to see an adequate development of the ports on the Pacific ocean. From every standpoint this is eminently desirable. I don't believe that the interests of any port of this country should be furthered to lead to the concentration of industry and commerce in a particular section of the country."

And in another connection he uttered the following praiseworthy sentiment:

"I am a great believer in the view that this country is too big for anybody in Washington to know the whole situation, and that the more we can get in touch with the local agencies and understand the local point of view the more we will accomplish our ideal of rendering a proper public service at proper rates. So that I am endeavoring through those methods to get in touch with this situation and to deal with it in a fair way, and to exercise with an adequate understanding the great responsibility which has temporarily been conferred on the President and by him on the director general."

Now, if Mr. Hines is emphatically in favor of any project for the adequate development of Pacific Coast ports he will consult the views of Eastbay citizens with reference to the improvement of navigation in Oakland inner harbor and the estuary. At present there are two obsolete, obstructive railroad bridges across the estuary. They are a hindrance to the navigation of the estuary. Harbor facilities, terminal accommodations and industry destined to be created east of those bridges are impossible so long as the bridges remain.

The people of the Eastbay cities over two years ago asked permission of the federal government to remove the present bridges and construct in their place a modern bridge of the lift, or bascule, type.

The War Department received that request favorably and issued an order that the old bridges be removed. The Southern Pacific railroad entered into a solemn and formal understanding with Alameda county regarding the construction and operation of the new bridge. The people of the county voted a bond issue of $900,000 to defray the county's share—one-half—of the cost of construction.

Then the war came on. Southern Pacific officials observed the war as a medium for escaping fulfillment of the railroad's obligations under this contract. They secretly appealed to the director-general of railroads, then Mr. William G. McAdoo, to interfere in their behalf. A former Southern Pacific official, Judge Robert S. Lovett, then one of Mr. McAdoo's chief advisers and exercising considerable authority and influence as chairman of the war priorities board, lent a helpful hand to the railroad's intrigue.

As a consequence construction of the new bridge and removal of the old bridges has not been started.

It may be pleasant for the director-general of railroads to formulate amiable phrases for the edification of members and guests of the Commonwealth Club; the latter may be agreeably affected by their delivery. But if Mr. Hines is sincere he will make deeds square with promises. He will reopen the estuary bridge question which has been closed as the result of the political maneuver of a railroad corporation, and he will see that it is settled in conformity with the plans for the development of the Eastbay harbor.

A London killjoy predicts another world war in 1926. He claims to have prophesied the last one a year in advance of its beginning. Also the exact date of cessation of hostilities some little time before that date was fixed. He elucidates to the effect that this forthcoming war will be regarded as Prussia's counter, "the malevolent forces taking their rise in Berlin and Vienna, ascending to Petrograd, penetrating through the whole of Russia and descending via the Black sea and Turkey in Asia into Syria and Palestine." But in the end another allied victory is predicted. This prophet attracts rather more attention than most of them do through being able to promulgate his prophecies in the *British Journal of Astrology*, a publication that has a certain standing.

WELCOME THE 159TH.

Alameda county's own war-time regiment, the 159th Infantry, formerly the Fifth California, is scheduled to arrive home Sunday afternoon. The first contingent is expected to land at the Third and Broadway station about 1 o'clock in the afternoon. All Alameda county should be on hand somewhere along the line of march from the station to voice a rousing welcome. Oakland, Berkeley, Alameda, the other municipalities and the country districts should be represented en masse.

Let all the citizens turn out to welcome their own regiment of fighters. Make it a great spectacle. The opportunity comes only once and fleetingly. After the regiment leaves Oakland Sunday evening for the demobliziation camp at the Presidio the show will be disbanded and the act impossible of repetition.

Remember to be along the line of March in Oakland Sunday afternoon. Make the soldiers feel that they are really home among their friends and kinsfolk.

GOVERNMENT BY PERSONAL WHIMS.

New York officials of the Postoffice Department on Monday prohibited the transmission over the wires of the Western Union and Postal Telegraph Company of an article prepared by a New York news organization for the use of its newspaper clients which analyzed the activities of the Postoffice Department and contained some criticism of Postmaster-General Burleson. The latter is also the director-general of the telegraph utilities.

Following this amazing procedure Mr. Burleson gave out in Washington an explanatory statement in which he asserted that an organized propaganda had been inaugurated in an effort to "destroy him." Subsequently, to the credit of Mr. Burleson, an order was issued at the Postoffice Department by which the employees of the telegraph systems were to suspend their regulations against transmission of "libelous matter" in so far as such matter may relate to the Postmaster-General.

Thus it would appear that after two or three days' delay it is possible, through the gracious self-abnegation of Postmaster-General Burleson, to transmit from one city to another an article intended for publication constituting a critical analysis of the Postoffice Department.

That such power was exercised by subordinates of Mr. Burleson will no doubt surprise a great many persons. It is not enough that Mr. Burleson, in a spirit of fair play, waives the regulation in favor of his critics; his employees should not have and should never have had the power to suppress unfavorable comment regarding his official acts or the department over which he rules.

Such episodes as these raise in the hearts of the people a fervent prayer that America will soon get back to the Republic—get back to a government of law and away from a government of bureaucratic dictation and executive decrees.

The *Army and Navy Journal* publishes an article treating of the advanced ages of the French generals in the late war and comparing them with the ages of generals in other wars. The youngest in 251 brigade generals is 41 years, in 148 division generals 50, while the marshals are beyond 60. Napoleon was 25 when he emerged upon Europe, and many of his most famous generals were similarly youthful. In the American civil war Hooker was 49 at Chancellorsville, Grant 43 at Appomattox, Sherman 41 when he broke away from his base and went marching to the sea, and Sheridan 33 when he made that ride to Winchester and turned back with profanity his retreating forces. Meade was 47 at Gettysburg and McClellan 36 at Antietam. The Confederate leaders averaged older—Albert Sidney Johnston and Robert E. Lee were 58, Joe Johnston 54, Longstreet 40, though Stonewall Jackson was but 39. Which may not prove anything in particular, but is rather interesting nevertheless.

Former Senator Bailey is not the only Democrat to speak out and discuss the trend of the party. The Hon. James S. Ford of Boston has been expressing himself even in a more decided way than the Texan. He opines that the question, "Who is a Democrat?" is bound to suggest itself to many who have been faithful to the principles of democracy as laid down by Jefferson. He contends that thousands have been amazed at some of the policies and acts of the present administration, and have been under a strain to keep in line. "They have wondered who is a Democrat and what has come to be democracy as they have seen the administration link itself with Socialists and radicals of the most dangerous sort." One of the fundamental principles of the Democratic party was the safeguarding of State sovereignty; but that seems to have been totally abandoned by the Wilsonian type of Democrat. This introspection among the Democrats is significant.

NOTES and COMMENT

Burleson appears to be working manfully to queer the administration and his persistent vogue is apparently due to the fact that his superior is attending so absorbingly to other nations' affairs. There is an extended American citizenship which would not worry about the resulting political aspects if the business situation was not so vitally concerned.

* * *

The usual things are being said about the legislature now that it has adjourned. They are hackneyed and futile. They have been said about every legislature and similar reverberations are heard from other states. But there appears to be not the least idea of doing anything about it. We growl and complain, and sometimes shiver when the legislature is in session, but when the time comes we elect another just like it and turn it loose to perform in the same way. As long as we do this we are ethically estopped from complaining.

* * *

In the early days Washoe was one of the most famous mining camps. It figured not only in statistics of production, but in the romances and tales. The name itself had an unctious sound. Now it is no more, having disappeared from off the earth, as so many other camps once throbbing with life have disappeared. The departure of the last inhabitant has been announced.

* * *

President Wilson's stand as to Italy has made a hit with Senator Johnson. What is very desirable at this juncture, however, is peace. California's junior Senator's proclivities and temperament have not always discouraged strife. Besides, it may be said with some justification that the President is butting in in a matter that this nation might better have been reticent about til importuned to take the lead.

* * *

All those who have been building hopes on the failure of the war prohibition measure to function will not be heartened to read that the department of justice is "going to it." When the federal government takes a hand it is serious to defy or to try to "fix it."

* * *

The American people realize that they are being made to cut too great a figure in the peace negotiations. The idea conveyed by the news despatches is that this country's representative is pretty well the whole thing. It is almost certain that that was not the popular American idea at the outset.

* * *

Mexico informs the world that it doesn't believe in the Monroe doctrine. Yet the greatest occasion on which the Monroe doctrine was potent was when representations by the United States government to foreign governments resulted in the withdrawal of Maximilian from Mexico and freed that country from invasion.

* * *

State Superintendent Wood is of the opinion that now the war is over war agencies should step out and give the schools an opportunity to do real work. In accordance with this idea a conference of superintendents and representatives of teachers of the bay region has been called.

* * *

The Stockton Record merely states a fact: "It cost $1200 for a legislative committee to find out that prices of food are high and that nothing can be done about it as far as the people are concerned."

* * *

Gustatory item from the Red Bluff News: "We will witness our greatest exhibition of eating crow when the peace treaty, done up neatly in a league of nations, is presented for ratification to the Senate of the United States."

* * *

The Santa Rosa Republican moralizes uncomfortably: "If 'the good die young' lots of old folks in the world are in a mighty embarrassing position."

SPIRIT of the STATE PRESS.

Away up in Trinity county, "20 miles from a lemon," they have other problems. Some of the school houses are so far from the homes that it is hard to find boarding places for the teachers, to say nothing of first finding the teachers. One of the school boards proposed to fix up the attic at the school house for teacher to live in. "Why, the very idea," said the pretty Chico normal students, "of going up a ladder to roost at night in a lonely school house miles and miles from a home!" That settled it.—Stockton Record.

Here is a mere man editor suggesting that most of the enormous amount of knitting done by women for the war was accomplished at odd moments and he assumes they would otherwise have been wasted. Somehow, not all men seem to have grasped the fact yet that women threw overboard about everything they do ordinarily, except the bare essentials, to devote themselves to war work.—Stockton Record.

When Senator Harris of Fresno charged Senator Scott of San Francisco, formerly of Fresno, with always voting on the side of vice when an issue of vice or virtue was up, he was, of course, entirely accurate in his statement of fact. But the very fact that such a charge could be made with truth is a rather startling reminder of conditions of San Francisco politics. For Senator Scott is personally a respectable enough man.—Fresno Republican.

It must be agreed that William R. Hearst, who has fallen heir by the will of his lately deceased and highly esteemed mother, Mrs. Phoebe Hearst, to the Hearst ranch at Palermo, is reputedly and undoubtedly possessed of the chief requirement to make a first-class Butte county taxpayer.—Chico Enterprise.

Realizing that the city needs more revenue, City Assessor Moody has been assessing chickens. Maybe the assessor is right, but with feed at its present price a non-laying hen is no asset.—San Diego Union.

TWO V'S

SEA FOOD AND GEOGRAPHY

Now that the seas are open to the pursuits of peace, and the world is sorely in need of food, many problems of ocean geography are likely to be solved in the course of the quest for deep sea rations, according to a bulletin from the National Geographic Society.

"The ocean literally teems with food," says the bulletin. "The man who declared that humanity is a race of herring-catchers might have overstated the case, but that the sea abounds in food-fishes and fishes fit for food is well known. As soon as we begin to study the subject of ocean fisheries, however, we come up short against the fact that what we really know about the inhabitants of the sea is startlingly limited.

"It was not so long ago that the fishermen of the North Sea believed that whales brought the herring in toward shallow water—a conclusion they reached from the observation that schools of herring are frequently found in the vicinity of spouting whales. In 1906 there was a failure of the herring fisheries, and the fishermen blamed the situation on the Norwegian whaling vessels operating in that region.

"Likewise, it is still a moot question whether or not modern fishing methods tend to deplete the supply, and whether artificial propagation of sea fishes is a sufficient countermeasure. A few years ago a British commission measured the intensity of fishing operations in the North Sea. Trailing bottles were set adrift, and it was found that more than half of them were recaptured. In certain localities they were captured at a rate that indicated 90 per cent retaken each season. Marked fish yielded largely similar results, and the conclusion was that a food-fish of adult size had at least three to one odds against its getting through the year uncaught.

"And yet there is so little race suicide in the ocean that even such intensive fishing probably has no effect upon the available adult supply. For instance, the female turbot lays 8,500,000 eggs a year, and the cod has 4,500,000 to her credit. The female flounder lays 1,400,000, the sole 570,000, the haddock 450,000 and the plaice 300,000. The poor herring must be content with a meager 31,000.

"Much remains to be learned about the migration habits of the world's food fishes. Where do the salmon go after they leave the rivers? Why does the eel, as discovered sometime since by the Danes, go far out to sea, far to the south and west of the Irish coast, to spawn, and how do the countless hordes of delicate elvers find their way around the British isles and into the continental rivers? Innumerable are the questions like these that the future will reveal to the oceanographers of a new day.

"The problem of life in the ocean is one full of interest and pregnant with valuable lessons for mankind. Even at the bottom of the deepest trench in the abyssmal region of the sea's bottom, where no ray of sun ever penetrated, where Etyrian night is perpetual, where freezing temperatures never cease and where inconceivable pressures prevail, the miracle of life still goes on.

"Eerie creatures exist in these uttermost depths. Here is a fish swimming by with light-giving organs ranged in rows from nose to tail, on port and starboard sides, a fantastic miniature of an ocean liner, alight from stem to stern, gliding noiselessly through the perpetual night. There is another, with a well-defined searchlight with which to explore the blackness around. Here is a breathing caricature of a merman with binoculars, and there a creature whose eyes are upon the ends of long stalks reaching out from the head like sunflowers from the ground."

What is doing TO-NIGHT.

Odd Fellows celebrate, Auditorium.

Aeolian Yacht Club gives dance, Alameda.

Girls' Work department of Y. W. C. A. supper.

Easter week celebration, National hall.

International fete, Hearst hall, U. C.

St. Patrick's Alliance celebrates, Enterprise hall.

Y. M. C. A. dinner.

Orpheum—Paul Dickey.

Fulton—Sonny.

Ye Liberty—The Better 'Ole.

Pantages—McKay's Scotch Revue T. & D.—Billy Rhodes.

American—The Turn in the Road.

Kinema — Romance of Happy Valley.

Franklin—Bryant Washburn.

Broadway—Dustin Farnum.

Columbia—Don't Miss Stella.

Neptune Beach—Surf Swimming.

Idora Park—Outdoor Swimming.

Lake Merritt—Boating.

What is doing TO-MORROW.

Sons and Daughters of Washington meet, Chabot hall, evening.

Dr. Aurelia H. Reinhardt speaks, Hayward Congregational church, evening.

"California, a Masque of Song" presented, Greek theater, U. C., 3 p. m.

Concert, Lakeside park, 2:30 p. m.

Channing Club meets, First Unitarian church, Berkeley, evening.

J. T. Rutherford speaks, Auditorium, evening.

After Bigger Game.

"Have you got a lawyer looking after your interest?"

"Nominally; but I rather think he has his eye on my principal."—Chicago Herald and Examiner.

TODAY 20 YEARS AGO.

W. W. Worden purchases site on Orchard street, east of Telegraph avenue, 100x228 feet, for the erection of $10,000 residence for $7200.

Oakland Transit Company announces that transfers will be issued on Sundays subject to rules of every day travel to Grove, West Eighth, Fourteenth, Sixteenth, East Oakland, Highland Park, Cemetery lines, but not to Piedmont, owing to crowds and danger on grades.

Dr. Fred Sanderland discovers a vein of copper and silver on his fruit ranch near San Leandro, assaying $6 free silver to the ton besides copper.

THE VICTORS RETURN

We greet you honored heroes,
You of the noble birth,
Ordained in hallowed glory,
Freemen of the earth.

The task was yours,
You nobly did your part.
Who trod in danger's path,
Yours was the victory.

Proud are we to mingle
With you of patriotic strain;
You who won the laurels,
Your deeds we now acclaim.

We heard the sounds of victory
From far across the seas,
We wept in joyous ecstasy,
Our emblem waved for thee.

Return, oh, noble heroes,
To our gladdened shores.
With ships festooned with glory,
Triumphant as of yore.

THOMAS PATRICK HENRY,
Alameda, April, 1919.

Real Job.

He had been discharged from his infantry company, seen the folks at home, and the other day walked into the marine recruiting office and asked to be enlisted.

"Evidently you didn't get enough of it in France," remarked the sergeant as he filled out the forms.

"It ain't that," said the man. "I've discovered that the army is the one job in which they can't fire you."—Los Angeles Times.

HEALTH and HAPPINESS

Why Very Careful Diagnosis Is Needed to Cure Psoriasis

BY DR. LEONARD K. HIRSHBERG
A. B., M. A., M. D.
(Johns Hopkins University.)

As a rule, a mild type of psoriasis a scaly, itching malady of the skin, associated with good general health. The skin trouble is revealed by slight elevation above the epiderm of the tissues forming the "papillary layer. The tissues are full of sma leucocytes and the connective tissue are enlarged. This condition produces the distension of the cutic which causes the deeper layer peel and to be converted into a ma of scales which cover the patch. Th scales are not adherent and a easily removed with the finger-nai or a rough cloth.

When the scales have been scratched off a rose-red surface appear consisting of the juicy cells whic have been injured by the removin of the scales produce uncifori hemorrhages, which are considere the sign of psoriasis and not eczem Eczema sas no such "bleeding joints

We say an ordinary type of psoriasis is easily cured. Subcutaneous injections of 10 per cent cacodylic acid solution give splendid results some times. At times four injections this solition have been sufficient remove psoriatic eruption.

Externally the use of a carbolic acid solution or an ointment of whit precipitate of mercury and carbolic acid had helped to remove th patches. Occasionally a few applications of tar and cod liver oil in equa parts at night are sufficient to remove the scales and to reduce th psoriatic patches, which graduall will disappear.

The use of the great reducing agents, chrysarobin and pyrogallo has to be limited only to stubborn instances of a deep form, and n much extended on the surface of th skin. Chrysarobin and pyrogallol, extensive and protracted use, caus a stubborn dermatitis which some times is difficult to treat successfully.

Here you have a choice of a variety of accepted treatments for th very prevalent affection. With series of 50 patients, under three different treatments, the average of results combined with diets goes t prove that about one-third of thes is cured, one-third greatly improved and one-third but slightly benefited.

The upshot of this is that the victim of psoriasis has two chances t one, as far as present knowledge concerned, to be helped. Vigorous attention and particular treatment t fit the skin of the victim in questio may restore the skin to a smooth healthy state.

Salves, diets, medicines and a other methods are worthless if th individual is not studied and investigated chemically, biologically, dietetically, physiologically and otherwise.

H. C. L. in Eden.

"We have sacrificed our beautiful home in Eden just for an apple," exclaimed Adam.

"Yes," replied Eve. "Isn't the high cost of living getting to something terrible?"—Washington Star.

THE TRIBUNE HAS THE COMBINED TELEGRAPHIC NEWS SERVICES OF ALL THE OTHER DAILY PAPERS

Oakland Tribune

Exclusive Associated Press Service — United Press — International News Service

65 Cents Per Month
DAILY AND SUNDAY
Full Associated Press (Exclusive for Alameda County). United Press. International News

VOLUME LXXXXI. OAKLAND, CALIFORNIA, SATURDAY EVENING, APRIL 26, 1919. B NO. 69.

TODAY, HONOR DAY, SEES BIG LOAN ACTIVITY

The tanks are here, shooting up the town.

A great thermometer, telling of the subscriptions to the Victory Loan, has been erected in the plaza, alongside the Liberty Hut.

Elephants and other animals, loaned by the Barnes circus, are parading the town this afternoon for the Victory Loan.

Alameda county is expected to subscribe its third million by tonight.

Pleasanton Township expects to fulfill its whole quota by nightfall.

These are but a few of the features which are helping to make today, "Honor Day" memorable for the Victory Loan campaign. "It's getting to be a real campaign," says the Victory Loan committee.

The heavy whippet tank, camouflaged and under the direction of Sergeant H. F. Roberts and Trumpeter T. A. Johnson, passed the night in the fire headquarters at the city hall. This morning at 9:30 its program started. It left the city hall, went to the banks and free markets, paraded to Moore shipyard and then rambled about town, firing its guns.

PARADE FOR TONIGHT.

The Shriners parade tonight, with the fire engines assisting to make the celebration memorable. The whippet tank will assist.

Tomorrow the tank will participate in the homecoming parade for the Oakland boys from the Ninety-first division, and will fire its guns in salute.

And the Victory Loan committee has arranged a handsome float for that parade, showing that the work of these Oakland soldiers must be completed by Oakland citizens, so that the job will be finished forever.

All the departments of the Victory Loan campaign are now running at full speed.

The speakers' bureau of the Victory Loan, under General Chairman Jesse J. Dunn, Vice-Chairmen C. S. Price and O. D. Hamlin Jr., is now fully organized and is handling the assignments of speakers and meetings in every place throughout the city. Monday, April 28, a large meeting will be held in the auditorium theater for the Victory Loan workers. Speakers for this meeting have also been obtained from the returning regiments and will relate their first hand experiences with the Hun. These men are fresh from the front and have interesting stories to tell. Meetings will be held at every one of the large industrial plants throughout the city, and at every school.

Among the volunteers who have donated their services to aid the speakers' bureau are: Judge J. Allen, F. L. Arbogast, Harry S. Bell, Judge Everett Brown, Perry Burlingame, W. P. Bunker, R. M. Butts, P. M. Carey, Frank M. Carr, Rev. C. Clarke, L. B. Church, I. H. Clay, Peter Crosby, S. J. Chase, James Carter, Ezra Decoto, Clinton Dodge, Judge W. H. Donahue, D. C. Dutton, C. Dethiefson, E. W. Engs, Robert Fitzgerald, William Nat Friend, F. B. Fernhoff, Chris Fox, Col. Faneuf, George Gelder, John Gwilt, W. H. L. Hynes, William J. Hayes, Calder Innes, James J. Jerome, Gilbert Jones, J. A. Kennedy, Rev. C. L. Kloss, Joseph Knowland, J. J. Long, T. J. Ledwich, H. C. Morrison, J. R. Munsell, J. H. MacLafferty, Greene Majors, Judge Frank Mitchell, A. Von Munsch, Irving Magnes, David Oliphant Jr., F. G. Ostrander, James Robinson, E. C. Robinson, J. J. Rosborough, H. C. Reynolds, Judge G. Samuels, Dr. S. L. Silsley, Charles E. Snook, George Sleper, Charles Seccombe, Harry Schroder, H. K. Schierenbeck, A. T. Shine, L. E. Voyer, Rev. James Whitaker, Earl Warren, John Wentz, John Gelder.

MANY SUBSCRIBING.

Subscriptions are flooding in for "Honor Day." Many persons whose subscriptions were good in the war drives have found themselves able to exceed their former amounts in this Victory Loan, buying not only out of patriotism, but because of the intelligent investment offered.

"If we can make all the people understand that this Victory Loan is a four-year note with 4¾ per cent interest, there will be little doubt of the people taking the loan," says the Victory Loan committee.

Motorman Cleared; Company Is Blamed

Although Motorman Kendall Cates, operating a street car which on April 16 killed 11-year-old William James Hitchings, was exonerated from blame, the coroner's jury last night held the San Francisco-Oakland Railway Company responsible because of the motorman's inexperience. The motorman was arrested and charged with manslaughter after the accident.

Three girls of the Beauty Legion which has been organized by the Victory Loan committee for emergency work in putting the Victory Loan across. The girls in this picture are HELEN AVERY, VIVIAN BAXTER and LOIS TURNER. They are handling captured German trophies brought back from France by Lieutenant J. W. Dinsmore.

FIVE ARE INJURED WHEN AUTOS CRASH

Five persons are suffering from painful injuries today as the result of a collision last night when an automobile driven by F. B. Hunt, 3424 Haley street, crashed into a machine driven by George Sweet of 821 Adeline street. The accident occurred at First avenue and East Twelfth street, just east of the Twelfth street dam.

Hunt, his wife, his son, F. B. Hunt, Martin Zache and Dorothy Zache, neighbors of the Hunts, were thrown from the Hunt machine, sustaining painful bruises and lacerations. They were removed to the Emergency hospital and later to their homes. Their machine was badly damaged. Sweet escaped uninjured and his machine was hardly scratched.

Two men and two girls riding on a single motorcycle figured in a crash with an automobile on Telegraph avenue last night, as the result of which two of them have fractured bones.

On the motorcycle were Darnell Muir, Fred Grover and Eunice and Phylis Dogmore, sisters. Near Fifty-fifth street they collided with an automobile driven by H. L. Leonard of 1713 Ellis street, San Francisco. Grover has a fractured right arm and Eunice Dogmore a fractured left leg. The accident happened shortly before midnight.

James Bray, a policeman, who lives at 1421 Seventy-sixth avenue, was struck by an automobile while going home last night and was injured about the head and legs. With M. McCumber, Bray had just stepped off the car at East Fourteenth street and Seventy-sixth avenue, when an automobile driven by George Fukujumi of San Leandro ran into him. Bray was taken to his home.

Shriners to Parade for Tonight's Rally

In full Shrine regalia, the Patrol and band of Aahmes Temple will march through the streets of Oakland tonight to participate in the first great downtown Victory loan rally.

The rally will be held on the new platform erected on the Washington-street entrance of the city hall, with searchlights giving illumination.

Among the speakers will be the Rev. William Keeney Towner, Rev. Charles Price and two veterans from the 363d Infantry, which just returned from France—Sergeant O. W. Olsen and Private W. T. Straud.

Injured Persons File Damage Suits

F. F. Dixon demands $10,750 damages from the Southern Pacific Company in a suit filed today, alleging injuries received in a collision between the plaintiff's automobile and a train at Adeline street April 30, 1918. Dixon was a driller for the Moore Shipyards, earning $5.40 a day, and alleges that his injuries incapacitated him from further work.

Isabelle Johnson asks for $2268 from the San Francisco-Oakland Traction Company for injuries alleged to have been received by being thrown from the steps of a street car which started without warning when she was boarding it on Broadway in September, 1918. The plaintiff says the injuries deprived her of earning $15 a week and caused her suffering.

Start in Civilization Is Topic of Lecture

The second illustrated lecture on "The Beginnings of Civilization" will be given at 3 o'clock on Sunday afternoon at the University of California Museum of Anthropology, Second and Parnassus avenues, San Francisco. Associate Curator Gifford will discuss the second of man's great conquests of nature, namely the domestication of animals.

PRIZES OFFERED FOR BEST LOAN WINDOW SHOW

A contest for the best Victory loan window displays in Oakland during the week of May 3 to 10 has been announced by the Victory loan committee.

All entries must in by May 1. Here are the prizes:

First $25
Second 15
Third 10

The Victory loan advertising committee will furnish the judges.

ELECTRICAL MEN VOTE TO STRIKE

The 5000 electrical workers of the Pacific Gas and Electric Company and the Great Western Power Company have voted to strike "unless given the shipyard scale of wages," L. C. Grasser, vice-president of the International Brotherhood of Electrical Workers, announced here today. No date was set pending further negotiations with the companies.

"The companies are disposed to negotiate further, and we are in hopes that a strike will be avoided," Grasser said. "We began a series of conferences with the Great Western Power Company Monday, and after they are completed we will meet with the other company."

The strike, if called, will affect workers of the companies in California and Nevada.

Unions connected with the utilities recently completed a referendum calling for a daily wage of $6.40. The present wage is $5.80.

Eastbay Men Fuel Dealers' Officers

STOCKTON, April 26.—The 200 delegates to the sixth annual convention of the California Fuel Dealers' Protective Association, which ended its business sessions late yesterday afternoon, are today guests of the local organization on a river excursion through the Delta section.

Fresno has been chosen as the next convention city. Resolutions commending the federal fuel administration's activities during the war were adopted.

New officers chosen are: George A. Burns of Sacramento, president; F. G. Coxhead of Alameda, first vice-president; G. W. Borchers of San Jose, second vice-president; J. C. Ferger of Fresno, third vice-president; J. H. Muir of Alameda, secretary; P. C. Frederickson of Oakland, treasurer.

Bar Mother-in-Law as Court Witness

Edward Riley did not threaten to kill his wife. That is what he actually said, according to his statement to Police Judge Mortimer Smith this morning, while defending himself against the charges of his wife.

"If you were a cat and had nine lives you'd owe me every one of them."

Riley, in the prisoners' cage, "ragged" his wife on the witness stand. His wife said she would bring down her mother Tuesday to prove her statements.

"That's the whole trouble—too much mother-in-law," said Riley.

Judge Smith advised each to bring several witnesses next week, but barred the mother-in-law.

Unidentified Youth in Accident Expires

SAN FRANCISCO, April 26.—An unidentified youth who fell from a Mission street car near Fourteenth street Thursday died at the San Francisco hospital this morning and was removed to the morgue for identification. Before losing consciousness he said his name was Joseph Groner and then changed it to James Brennan, claiming to work for the Schmidt Lithographing company, Second and Bryant streets. They do not know him.

The youth had a Key Route ferry ticket in his pocket. He was 17, 5 feet 10, very slender, with good teeth and chestnut hair.

BOHEMIAN JINKS FOR 'WET' SEASON

SAN FRANCISCO, April 26.—Attorneys Edgar Peixotto and Edwin McMurray, representing the defendants in several Defense League cases, may enjoy the pinks of the Bohemian Club this year. A hearing of one of the cases was set for June 28, the date of the jinks this year, but the court calendar was changed, recognizing the superior importance of what will probably be the club's last "wet" jinks.

The custom for years has been to hold the annual jinks on the second Saturday in August. But looking forward to the promised aridity after July 1, the club has taken action to hold the jinks in the "wet" season and so the date has been set for June 28.

The libretto for the jinks this year was written by Harry Leon Wilson, and the compositor of the score, which is replete with tuneful melodies, is Professor Domenico Brescia.

"Life" is the title of an allegory which begins with man in his primeval savagery, with no yearnings save for food, pleasure and sleep, and proceeding through the stages of advancement by the elevating influences of love.

A symphony orchestra of seventy, hidden from the audience, and a chorus of fifty are practicing for the affair. The leading motifs are: First, the seed, with thin, light catchy music, that develops into braver and stronger measures in the second series, flowers. The score interprets the apotheosis of love in the third series, fruit, making a splendid and well-rounded finale.

The main cast has not been arranged as yet.

Officials Named for Championship Swim

Miss Elizabeth Ryan of Philadelphia, holder of the 220-yard swimming championship for women, who will swim in competition with Pacific Coast champions at Idora Park Sunday afternoon for the national championship, arrived in Oakland last evening. Accompanied by her mother and her coach, F. A. Cady, Miss Ryan is making her headquarters at the Hotel Oakland.

Today Miss Ryan will make a number of practice swims at the park and pose for motion and "still" pictures.

Announcement was made yesterday of the officials who will preside over the big swim meet tomorrow. They are: Referee, Robert W. Dodd; starter, W. M. Coffman; timers, Walter Christie, Frank Beck, Herbert Hauser, Merrill Andrus; judges, William Brandt, Roy Wright, Sam Goodman and Harvey Barth; announcer, Walter Spencer.

Eastbay Citizens for U. S. Jury Service

The new venire for division 2 of the Federal District Court was drawn by Presiding Judge William C. Van Fleet this morning for service during May and June. It included the following Eastbay citizens:

Frank Taylor, 1321 Oak street; Harrison D. Rowe, 4145 Piedmont avenue; Fred L. Alderson, 2822 Hillgard avenue; Walter C. Clark, 2824 Cherry street; Leonard C. Jones, 9 Plaza drive; Herbert H. Brown, 235 Mountain road; J. H. McLafferty, Piedmont Acres, and H. C. Scott, 1204 Bay street.

CARPENTER IN BANKRUPTCY.

The voluntary bankruptcy petition of Charles W. Johnson, Alameda carpenter, listing debts at $1652, was filed in the Federal Court today. There are no assets. The principal creditor is Harry Mendell of Oakland, who holds a judgment for $1000 against Johnson.

LT. BUNKERS RETURNS FROM KIEL VOYAGE

Lieutenant Harry Bunkers, U. S. N., who for fourteen months sailed on the Bali, the largest of the Dutch ships commandeered for the American navy overseas, making nine hazardous voyages and carrying cargoes of horses, ammunition, automobiles and supplies to foreign ports, has returned to his home, 2508 East Twenty-first street, where he declares he is quite willing to remain. When the Bali sailed on February 15 with 8000 tons of American-made flour, she was the first food ship to enter Northern Europe. At Copenhagen, where her cargo was unloaded, the entire populace turned out to do homage to the United States sailors, and at Fry Haben a great reception was given in honor of Captain Ferguson, Food Administrator Swenson and Lieutenant Bunkers. The mayor of Copenhagen, Crown Prince Axel and great numbers of representatives of the Danish government and leading citizens participated in the public function which welcomed the first arrival of foodstuffs.

OVER PATH OF MINES.

The Bali was the second ship to go through the Kiel canal since the signing of the armistice. Three German pilots led the way over the dangerous path of mines and explosives. One pilot, familiar to the crew of 21 officers and 98 men, had fallen from 200 pounds to 108 pounds. He had not tasted butter in three years nor white bread in 42 months.

"Eat and get back your weight," invited the captain.

"If it were not for you Americans I would not be in this condition," he answered.

Little children and women along the banks of the canal jeered and made faces at the American men.

"They are a hungry looking lot," says Lieutenant Bunkers, "and whole districts have fallen into decay. Through our glasses we could see that farms had been abandoned and crops unplanted. They are a broken people."

It was on March 22 that the Bali went through the 51-mile canal on its way to Heligoland.

MANY UNDERNOURISHED.

"Thousands of children have been born without finger or toe nails because of the under nourishment of their mothers," explains the Oakland officer.

"Denmark is in good condition, but in Norway the people are starving. They sold what they had to the Germans and when they made a plea for food they were told to eat their German dollars. All Europe is hungry.

"God strike the American" and the Maltese Cross have been tatooed on the foreheads and cheeks of the American men who have been held prisoners in the German camps, according to stories which the crew of the Bali brought home. These men are said to be on the way home at the present time by way of Copenhagen. "There are no words to tell the cruelties which the Germans have practiced," declares Lieutenant Bunkers.

AMERICAN "KID" ON JOB.

"It gets on your nerves after a while," he says, "and a fellow goes all to pieces, but the American 'kid' stays right on the job. There is nothing that can beat this same American kid. He won the war."

Lieutenant Bunkers put the Bali into commission when it was taken over by the government and served as an officer on her continuously for fourteen months. The longest period of time he was absent from duty was 18 hours. He touched at most of the foreign ports. At times the convoy numbered 52 ships. Once in the English channel an encounter was made with a submarine, but no lives were lost. The greatest danger came in the jamming at night when the ships sailed without lights. The Bali is at present in New York harbor, loading for Constantinople.

"I'm glad it's all over," declares the Oakland officer. "I'm home to stay."

GIRLS' COOTIE CLUB.

ROCKFORD, Ill.—Girls of Rockford have formed a post-war social club called the Cootles. "We stick closer than a brother" is their motto.

Banqueters Fooled by Bathing Girls
Sea Beauties Only Five Years Old
Manufacturers Enjoy Big Program

The third annual banquet of the manufacturers' committee of the Oakland Chamber of Commerce was held last night in the ivory ballroom of the Hotel Oakland and was one of the most successful events ever held by the committee. There were nearly 400 guests in attendance. A long program of entertainment features was presented and each number evoked applause.

John R. Millar was toastmaster. In addition to the three principal speakers of the evening, there were several selections by an orchestra, singing by the Rotary quartet, bathing girls represented by a dozen little tots 4 or 5 years old, Scotch dancing and singing and community singing led by Larry Moore. Numerous souvenirs were distributed.

Nicholas M. Van der Pyl, Congressman J. Arthur Elston and Superintendent of Schools Fred M. Hunter were the speakers of the evening. Van der Pyl, who is touring the country in the interest of the reconstruction program of the United States Department of Labor, told of the responsibility that rests upon America in the great world work. He told of the general unrest throughout the world and made a plea for a return of the old spirit of human interest that once existed between employer and employee.

"This old-fashioned human relationship must be restored if we are to overcome this growing spirit of unrest," said the speaker, "and the employer must learn that a faithful employee is one of his greatest assets." Van der Pyl urged the business men present to adopt a personnel department in connection with their business for the purpose of fostering a better feeling between themselves and the men who work for them.

Congressman J. Arthur Elston told of the duplication of systems in handling government business and urged the need of a budget system to prevent waste and extravagance in the expenditure of money by the national law-making body. He said that at present there are nine or ten appropriating committees in Congress, where there should be but one. Also he said that there is much overlapping of the departments of government, a condition which should be remedied if the best service is expected.

Superintendent of Schools Fred M. Hunter advocated universal training of citizenship up to the age of 18 years, and told of the need in the public school system of machinery for Americanization work. He said that while Oakland stands as high as any other city and California as high as any other state in matters of education, still there is room for improvement.

"America is in a position to standardize the democracy of the world," said Hunter, "but if we are to accomplish this we must extend our schools until they reach all classes of our citizenship. It is only in the ignorant minds that Bolshevism, anarchism and kindred evils exist," said the speaker, "and if all of the young people are given proper training in the schools we have little to fear; in fact, if we properly prepare the minds of the people, the seeds of Bolshevism will never take root, even if they are sown."

Congressman Elston said in part:

"The people of Oakland do not realize the full magnitude of the development of our Eastbay metropolis during the last few years. Since 1914 I have been almost continuously in Washington, and this distance has enabled me better to estimate the tremendous advance we have made, and the prospect fills me with supreme optimism as to our future.

FIGURES SHOW GROWTH

"Early in 1914 I had occasion to request from Postmaster Rosborough the total postoffice receipts for that year in connection with the proposed new million dollar postoffice for Oakland. They totalled about $500,000. A few months ago I made the same request and was astonished to find that the annual receipts had mounted to nearly $800,000. The bankclearings for 1914 were given as $176,000,000, and for 1918 they had increased to about $340,000,000. Factory building permits in 1914 were $56,500, and in 1918 were over $2,000,000. The school attendance has jumped in three years from 23,000 to over 30,000.

"When I left in 1914 the number of industrial wage earners was about 8000, and in 1918 they had increased to nearly 40,000. In 1914 there was practically no shipbuilding done in Oakland harbor, and in 1918 we were producing over 20 per cent of the steel ships of the Nation. At the present time we have over $2,000,000 worth of unfinished government work alone on our books. In this estimate I do not include a possible development of the present Government Island lease into a great merchant fleet base, nor the possible construction of a great naval base at Alameda, either of which projects will involve the expenditure of millions.

DEVELOP RAIL TERMINUS

"While I do not believe that we are to see complete government ownership of railroads, I am safe in saying that even the private owners of the railroads agree that a certain amount of government control in the matter of uniform issue of railway stocks and bonds, of joint use of terminals, supervision of new construction and the like will be retained by the government. Such a future program will inevitably involve a great development in Oakland, which is the largest transcontinental terminus on the Pacific Coast.

"Industrial development and building construction of all kinds will henceforth go forward at a ratio far above anything seen in the past. The prospect is one of pride and gratification to all of the Eastbay communities which, in reality, constitute one great metropolitan area of nearly 350,000 inhabitants.

"I am sure the people of Berkeley, Alameda and the other Eastbay cities recognize their unity with Oakland and fully appreciate that their destiny is tied with Oakland's great future. It is inevitable that this growing unity will become closer, inasmuch as all of Oakland's endeavors make for the prosperity of each of these outlying communities. Oakland's interest in the naval base, in the University of California, and in other like institutions and projects is as generous and wholehearted as if they were within her borders. Your Chamber of Commerce devotes as much time to such matters as to those which might be called her own. All of the adjoining cities naturally look to Oakland for leadership in all Eastbay activities."

Two Men Arrested as Holdup Suspects

Tony Sanders and Roy Butcher were arrested last night on a charge of robbing Charles Gray, 708 Washington street. The arrests were made by Patrolman William Haldeman and Special Officer Frank Dake, who found the pair in a saloon shortly after Gray had been held up.

According to Gray, he was walking home about 2 o'clock this morning when, at Eleventh and Webster streets, the two men approached him and demanded his money. They became rough and abusive, he says, and grabbed him, taking a small amount of money he had.

Newsboys Arrested for Robbing Envoy

SAN FRANCISCO, April 26.—Julius Nevas, deputy Nicaraguan consul general, was held up by four boys and beaten up after being robbed of 50 cents on Sutter street, between Polk and Larkin early this morning. He was taken to the Central Emergency Hospital after reporting the assault to Policeman Thomas Feeney, who arrested the following:

John Sheehan, 808 Kearny street, 21; Caspar Robinson, 557 Grove street, 18; George McLaughlin, Bronx Hotel, 20; James McKenna, 19, all newsboys.

WOOLWINE IS DIRECTED TO PROVE GRAFT

LOS ANGELES, April 26.—District Attorney Woolwine devoted today to preparing the hand he holds in the prosecution of Mayor Frederick T. Wodman, accused of bribery, for a show-down.

The show-down is scheduled for Monday morning and comes as a result of an order by Judge Willis at the close of yesterday's session directing Woolwine to make a new statement of his case Monday morning and to disclose what corroboration he had of the testimony thus far given against the mayor.

The order was a victory for the defense. At the same time the defense lost a round. The court ruled that it was not necessary for the district attorney to introduce evidence showing what was actually done toward raising the alleged $25,000 campaign fund for the mayor and, furthermore, he would not permit such evidence.

The close of yesterday's session came in a burst of interesting evidence. George Brown, who, with George Henderson, is accused of being the principal in the alleged scheme to bribe the mayor, described his proposition, which, he said, he made to Horace Karr, as follows:

"If you are strong enough to go to the mayor and get him to place William Hackett at the head of the metropolitan squad, so that we can establish in this city a custom like they have in San Francisco and New York and all the rest of those big cities, and do away with these little town methods, because gambling and all these other vices and sins and iniquities are going on now and will always go on, and there is just so much liberality allowed in every town anyhow, and if you can get that put over, we can make up this $25,000."

Brown testified he proposed to get the $25,000 from gambling and said that the next day the first $250 was paid to Karr by George Henderson.

Motorman Blamed for Striking Team

If the motorman of a street car fails to keep his car in control so as to prevent a collision with an unmanageable team of horses, automobile or other conveyance, and the collision results and injury is caused, the traction company is liable, according to a decision by Justice of the Peace Pulsifer today in the case of Walter Green, 977 Thirty-sixth street, against the San Francisco-Oakland Terminal Railways.

Green was driving a team along the street. He dropped one of the lines and the horses started across the car tracks. The motorman saw the line fall, but did not slacken the speed of the car. A collision with the wagon resulted, in which the wagon was demolished and one of the horses killed. Green had stepped out on the wagon pole to recover the line and was in that position when the wagon was struck. He received judgment for $165. The accident occurred at San Pablo avenue in Albany.

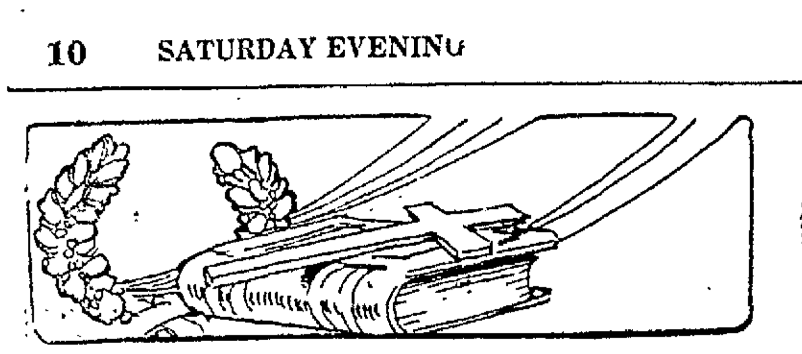

Go to Church Sunday

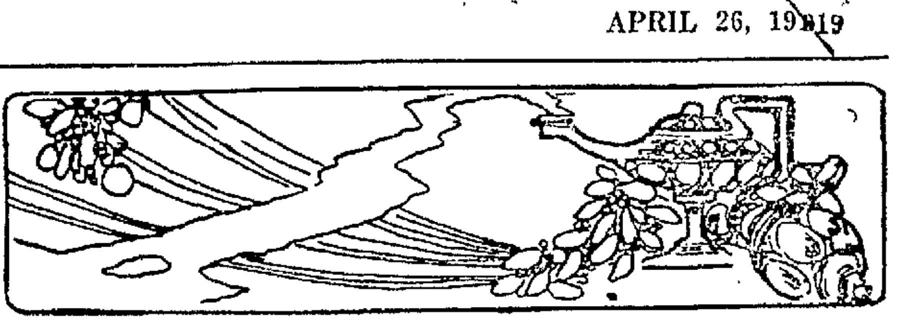

'Seven Lean Cows' to Be The Theme

Rev. H. A. Van Winkle, pastor of the First Christian church, Grand avenue and Webster street, will begin a series of sermons a week from tomorrow which will occupy all the Sunday evenings of May and some of June.

The topic will be "The Seven Lean Cows." He will bring a different lean cow to church each Sunday evening. The first one will be "Our City, Oakland." Tomorrow evening's sermon on "The Gospel of Another Chance," will close the series on 'Punishment, Does It Right a Wrong.'" His subject tomorrow at 11 o'clock will be "The Mountain Top Party."

The church is gladdened every Sunday by some of its 100 boys returning from the army and navy. Cairo Schuler who was in some of the heaviest fighting in France with the 36th infantry, is home uninjured.

Jewel Lee, who recently returned from overseas service, is home and has been mustered out. It was an inspiring sight to see him, in his army uniform, with his brother Asher, in navy uniform, at the church together last Sunday.

Ensign Cullom Hodapp of the U. S. S. Bratus had the privilege of spending Easter with his parents, and with his two brothers, Stacey and Frank, also on furlough home, attended morning service last Sunday. Cullom expects to be mustered out in a few weeks. His many friends will be glad when this time comes.

E. Ray Ogden, with the American Expeditionary forces in France, has been granted the privilege of taking a course in one of the great European universities, which he has accepted.

Captain C. George Bielte, now attending the University of Cambridge, England, writes that he expects to be home in August.

Cupid has been unusually active in this church lately. Last Saturday evening Miss Mabel A. Pilmore, a member of the choir, was married to Patrick J. Delaney, a fighting man from France, who bears two wounds, besides having been gassed with mustard gas.

Before Sunday school last Sunday the pastor had a wedding in his study, the bride being Myrtle B. Glenn and the groom Mearl D. Jones, a soldier. Sunday afternoon there was a church wedding in the auditorium with two more members of the choir as principals, Miss Lola Bice and A. C. Schoies.

At the close of the evening service, Miss Nellie Crawford and Sergeant Charles W. Brown, two leaders in Christian Endeavor activities, were united in marriage.

Another couple of this church, Miss Ada Smith and Sergeant Major Kenneth Erskine were married at Bakersfield.

MELROSE BAPTIST

Rev. George L. White of Los Angeles, superintendent of the Baptist Publication Society for the Pacific states, a personal friend of the pastor, Rev. H. H. Zimmerman, will preach Sunday at 11 o'clock at the Melrose Baptist church, Forty-seventh avenue and Bond street.

The B. Y. P. U. meeting at 6:45 p. m. will be led by Verna Granlund and Helen Watson. This will be a missionary meeting with the topic "Missions Over There."

Gospel services will be held at 7:45. The pastor will preach on "What Shall the Harvest Be?" He will emphasize and demonstrate with illustrations from nature that as men sow they shall reap. They are sowers today, reapers tomorrow.

Thursday afternoon at 2:30 the ladies' Mission Circle will meet with Mrs. Rose McCarthy, 1444 Fifty-second avenue.

Mrs. N. E. Boggs, who is here on furlough from India, will address the meeting. She is said to be an interesting speaker. Some of the members have heard her, and through their recommendation a large attendance of ladies is anticipated.

CHRISTIAN ENDEAVOR UNION

The monthly executive meeting of the Alameda County C. E. Union was held Monday, April 21, at the First Presbyterian church. There was a good attendance and a live meeting, led by Wilber Rosner, first vice-president of Alameda county. Rev. Otis Ironmonger led the song service. Dewitt Coman led the devotions. The speaker of the meeting was Dr. William Leroy Towner, pastor of the First Baptist church of Oakland and a Y. M. C. A. worker from France. A very interesting address was given.

The next regular monthly meeting will be held on Monday evening, May 19. All young people are invited to attend.

There will be a Loyalty Rally at the First Christian church Sunday afternoon, April 27. This rally is for all the C. E. societies of central Oakland.

May 17 Daniel Poling, an international C. E. worker and a returned overseas man, will speak at the First Congregational church of Oakland. The public is invited.

The thirty-second annual C. E. convention of California will be held at Long Beach from June 28 to July 2.

ST. PETER'S SERVICES.

Rev. Edgar F. Gee, rector of St. Peter's Episcopal church, Rockridge, will conduct the following services tomorrow: Holy Eucharist at 7 and 9 a. m. Morning prayer and sermon, 11:15. Evening prayer and address at 7:30.

SPIRITUAL.

FIRST SPIRITUAL CHURCH, 17th st. bet. Mission and Valencia. Mary A. Wells, pastor. Address by Emma Mower Abell.

Prophecy Unveiled
God's Plans for California
Our Native Sons' Order
Flag, Number, Colors

1ST SPIRITUAL CHURCH, INC., 2118 Telegraph ave., opposite Y. M. C. A. Pastor, Lucinda Parsons. Sunday, 7:45 p. m., address by Mr. C. W. Shaw, subject, "The Living Dead"; messages by Mrs. W. L. Stephens and C. W. Shaw. Public invited.

FRUITVALE SPIRITUALIST CHURCH will hold services Sunday, 2:30 p. m., Fruitvale ave. and East 12th st. Mrs. Manning, pastor. Lecture by Mr. Glasford. Messages by Mrs. Stephens and Mrs. Manning.

SPIRITUAL SCIENCE CHURCH, C. S. S. A., Sunday, 3 p. m., Lincoln hall, 411 13th st., subject, "Organized Effort." State Director Rev. J. H. Francis will assist in the program, message service; special music, a cordial invitation extended. G. E. Vinter, leader.

TRINITY SPIRITUAL CHURCH, 529 12th st. The church of the people. Service every Sunday evening 7:45. Shadow Baldwin vocal soloist. Address and messages Minister F. K. Brown. E. Sowles, Smith and others. All welcome. Seats free.

SPIRITUAL TRUTH CHURCH, 529 12th st., A CHURCH OF HAPPINESS. Sunday, 2:30 p. m., sermon, "DREAMS," a message. Mrs. McMillen, minister.

Thirty Millions in Methodist Fund Subscriptions Precede May Drive

"The Great Welcome Home" will be the subject of the sermon of Dr. John Stephens, the pastor of the First Methodist Episcopal church at Twenty-fourth and Broadway, on Sunday evening at 7:45 o'clock. It is suggested by the stirring scenes witnessed in San Francisco and Oakland during the last week on the occasion of the return of our soldiers from the battle fronts. Portions of the magnificent Easter music will be repeated by the great choir under the direction of Mrs. Bessie Beatty Roland, organist. At 11 a. m. Dr. Stephens will preach on "Taking Jericho."

The sum of $30,000,000 has already been subscribed by scattered Methodist Episcopal churches throughout the country to the $105,000,000 campaign for home and foreign missions and war reconstruction work. Although the great drive does not take place until May 18, an earlier date had been fixed but this was changed to give right of way to the Victory Liberty Loan campaign. The quota for the First Methodist Episcopal church of Oakland has been fixed at $50,000. Robert Davies has been selected as campaign manager for First church. The plans provide for ten teams of ten men each to conduct the canvass.

Several Oakland churches are prospective beneficiaries of the centenary fund. The plans provide for a new church for Golden Gate, the enlargement of the flourishing church in Melrose, a new building for the Portuguese Methodists in East Oakland, and a new plant for Centennial church in West Oakland for carrying on institutional work in that section of the city, somewhat after the plans of the famous Morgan Memorial church in Boston. Other local enterprises are in contemplation but those mentioned are to receive first attention.

Three churches in California, San Jose, Fresno and Whittier have completed their canvass in advance of the date fixed for the general drive and all have greatly exceeded their quotas, the aggregate subscriptions in these three churches approximating $175,000.

GRANT TO TALK ON "FIGHTING THE REDLIGHT"

Former Senator E. E. Grant and Albert Ergott will speak at the Forum of the South Berkeley Community Center (Park Congregational Church), Ellis and Fairview, on Sunday at 8 p. m., on "Fighting the Redlight," a vivid, thrilling story of crusading for righteousness in [illegible].

At the morning service Rev. Norman W. Pendleton, the pastor, will begin a series of sermons for "Puzzled People"—(1) "A Never Changing Christ and an Ever Changing Christianity"; (2) "An Adventure in a Theological Seminary or New Light on the Old Book"; (3) "Little Man and His Big God or Man's Growing Conception of God"; (4) "Christ's Greatest Program—The Kingdom of Good Will on Earth"; (5) "What Did Jesus Teach About Hell?"

UNITED BRETHREN

At the Church of the United Brethren in Christ, corner of Thirty-fourth and Adeline streets, the pastor, Milton C. Lutz, will preach both morning and evening. The theme for the morning service at 11 will be, "Our First Essential," in which the pastor will set forth life's most dominant need. In the evening service at 7:30 he will have as his subject, "What To Do With Jesus." This is a supplementary reconstruction address in connection with those delivered some time ago.

The Bible school will meet at 9:45 a. m., both the adult and junior departments. Any who cannot attend will be enrolled in the home department for study.

The C. E. (Junior and Intermediate) Endeavor will meet at 6:30. Prayer service and Bible study will be Wednesday evening at 7:30. Children and new converts are expected to be present and become rooted in the fundamentals of the gospel.

ARROYO SANATORIUM.

The Endeavorers of the First Congregational church, Oakland, and Miss Edith Sanderson, who has arranged a fine program of recitations and singing, will visit Arroyo, Sunday. The Chinese Christian Endeavor society with its celebrated singers will give a quartet, duet and violin solo. Rev. C. F. Bauer, of the Alameda Lutheran church, will preach a short sermon.

"The Endeavorers will leave in automobiles from the Y. W. C. A., Webster street, at 12 o'clock, Sunday. Automobiles are needed to carry the entertainers and singers up to Livermore as they go every second and fourth Sunday. Anyone knowing of a machine that might be donated for this charitable work is requested to phone August Miller, Fruitvale 1752.

NORWEGIAN-DANISH M. E.

At the First Norwegian-Danish church, 608 Twentieth street, Rev. L. Engebretsen, pastor, the Sunday school and adult Bible class, with H. O. Eriksen, superintendent, will be held at 10 o'clock.

At the church service at 11 o'clock the pastor will speak on the subject, "Meeting Jesus."

The Young People's meeting will be held at 7:30, led by O. Paulsen.

At the 8 o'clock service the sermon subject will be "The Great Question."

The large choir, with Mrs. M. Nordick leader, will sing at both services.

EPISCOPAL RALLY POSTPONED.

The Sunday school rally of the Episcopal churches of the convocation of Oakland, scheduled for tomorrow at St. Paul's church, Oakland, at 3 p. m., has been postponed to Sunday, May 4, owing to the arrival of our men from the front. The Sunday schools of Oakland, Berkeley, Alameda and Richmond, will take part in this service and the Rev. Lloyd P. Thomas, rector of Trinity church, will deliver the address.

EIGHTY-THIRD AVENUE.

At the Eighty-third Avenue Methodist church, Rev. S. M. Woodward will preach in the morning at 11 and Dr. H. E. Milnes, district superintendent, in the evening at 8.

CHRISTIAN SCIENCE

CHURCHES OF CHRIST, SCIENTIST—First Church, 17th and Franklin sts.; Second Church, 34th and Elm sts., one block east of Telegraph ave.; Third Church, Fruitvale Pythian Castle, 3256 E. 14th st.; Fourth Church will hold services in the Municipal Auditorium; Fifth Church, I. O. O. F. Hall, E. 14th st. and 22nd ave.; Sixth Church, 250 41st st., two blocks east of Broadway; Seventh Church, Harrison Blvd., bet. 23rd-24th sts. Subject tomorrow: "PROBATION AFTER DEATH."

Sunday services at 11 a. m.; Sunday-school at 9:30 a. m. Wednesday testimony meeting at 8 p. m. Sunday evening services at First, Second and Seventh churches at 8 o'clock.

Reading rooms open daily excepting Sundays and holidays, Perry bldg., 111 13th st., from 9:30 a. m., excepting Wednesdays, when they close at 7 p. m.; open Sundays from 1 to 5 p. m. First Church edifice, 12 to 1 p. m., excepting holidays, Sixth Church edifice, 2 to 4:30 p. m.

LUTHERAN

St. Michael's
LUTHERAN CHURCH
[illegible] and Bonvenue Avenues
(Take College Avenue Car.)

ERNEST ANTON TRABER, Pastor

11 A. M.
"A PERMANENT PEACE"

Introit anthem, "O Death, Where Is Thy Sting?" Offertory anthem, "Ye That Stand in the House."

7:45 P. M.
"THE DESERTER"

Anthem, "Now the Day Is Over," Oley Speaks.

You are invited to attend these services

WHITE WILL SPEAK BEFORE 23d BAPTIST

Attendants of the Twenty-third Avenue Baptist church are to have the rare privilege on Sunday evening of hearing George L. White, who is lecturing for two weeks in Berkeley, but has been induced to speak on this one evening at the Twenty-third Avenue church.

At 6:15 p. m. he will speak at a joint meeting of the Intermediate and Senior Union, and at 7:45 in the main auditorium he will give his celebrated illustrated lecture on "The Gospel on Wheel and Keel." All seats will be free and all the people of the community are invited.

At 11 a. m. the pastor, Rev. J. N. Gorst, will speak on "Something Better." It will be a message for the present and will have a prospective vision.

The Board of Deacons and Deaconesses will meet on Tuesday evening in the pastor's room at the church at 8 o'clock.

Wednesday evening at 7:45 the church will gather for prayer and conference, the subject being "The Christ of Today."

These meetings are said to be interesting and readers are requested to attend this one and to watch for further announcements for Wednesday evening, May 7.

WELSH PRESBYTERIAN.

Easter Sunday was a great day for the Welsh Presbyterian church at Harrison and Thirteenth streets. The evening service, in charge of the Sunday school, was in every way the best service held in the church for many a day. The church was crowded to capacity and the service in all its parts was excellent. J. L. Hughes and those who assisted him in the preparation of the children were untiring in their efforts which were so well responded to by the boys and girls last Sunday evening. In the morning the church had a distinguished visitor in the person of Judge W. H. Thomas of Los Angeles, a judge of the District Court of Appeals. Judge Thomas gave a very helpful talk during the service. The judge is a native of Carnarvon, Wales, and is one of the prominent men of the Pacific Coast.

The new church will be dedicated Sunday, May 11, at 3 p. m. Full announcement will follow.

Services for Sunday will be: 10 a. m., Sunday school; 11 a. m., Welsh preaching; 7:30 p. m., English preaching.

At the evening service the well-known quartet led by A. Watkins will sing one of the famous Welsh pieces of the great Welsh revival. Those who have heard this quartet will not miss this chance. This is real Welsh singing, with all its fervor and characteristic charm. Nothing like it in the way of singing has ever been heard in any Oakland church. Everybody is invited.

FIRST SPIRITUAL CHURCH.

At the First Spiritual church, 2118 Telegraph avenue, opposite the Y. M. C. A., Mrs. Lucinda Parsons, pastor, services will be held at 7:45 p. m., with an address by C. W. Shaw on the subject "The Living Dead." Messages will be delivered by Mrs. W. L. Stephens and C. W. Shaw. Miss Irene Raymond, soloist, will sing.

On the evening of April 29, at 8 o'clock sharp, a musical entertainment will be given conducted by Professor Urquhart assisted by other first-class talent. The public is invited.

UNIVERSAL MESSIANIC MESSAGE.

FIRST CHURCH
OF THE
UNIVERSAL MESSIANIC MESSAGE.
562 15th st., near Clay
Regular Sunday service 8 p. m.
Sermon (reading) subject:
"THE ONE LIFE"

Informal "At Home" Tues., 3 to 5 p. m., meeting for purpose of self expression. Wed., 8 p. m., acknowledgment meeting with plain talks on the "Practical Application of the Law of Life." Daily meditation, 10 to 10:30, healing hours 10:30 to 1 p. m., Sat. and Sunday excepted. The public cordially invited to all meetings. Free will offering.

REORGANIZED CHURCH OF LATTER DAY SAINTS.

16TH and MAGNOLIA

Preaching, 11 a. m. and 7:45 p. m.; Sunday school, 9:45; Religio, 6:15; prayer meeting, Wednesday, 7:45. J. W. Presley, pastor. All welcome.

SERVICE TO CELEBRATE U. S. VICTORY

A Victory service has been planned by the Universalist church, at Hotel Oakland for many weeks, to occur Sunday. By a happy chance, it coincides with the return of our 159th. The service is a testimony to the boys whose stars are upon the church service flag. Among these stars is that of First Lieutenant Wayne Allen of Company C, 159th, who returns that day.

Rev. Dr. John Wesley Carter of the United States Speakers' Bureau, a man spending his talent and time in the work of welcoming returning soldiers, is to assist Rev. Bernard C. Ruggles on that day. He will deliver one of the two addresses to be given. He will speak on "The Meaning of Victory." Dr. Ruggles will speak on "Ideals Win."

A splendid program of music will be given by a fine mixed quartet and also two solo numbers will be rendered.

A beautiful souvenir program will be distributed as a memento of the occasion.

There was an Easter audience of 550 people. Twenty-two joined the church and the church is also rejoicing in the raising of $1000 toward its building fund.

FIRST PRESBYTERIAN.

Rev. Frank M. Silsley is preaching a series of evening sermons on "Things to Come" to a crowded church. Sunday evening he will speak on "Is the Second Coming of Christ Mythical or Real?" Levy says, "Christ has not come even a first time, how can he come a second time?" Many say "How can he come again when he is already here?" Paul says "That he will come again in his glorified body." Who is right? Have the signs of the times in the distress of nations today, the movements of social unrest, the capture of Jerusalem and Italy's unfortunate move any bearing upon Christ's prophecies? The object of the discourse will be to make Scripture live in the light of modern events. Dr. Silsley will give a town-talk on "The Gambling Expose and the Citizen's Duty."

The Temple Chorus will give a post-Easter program. Clarence Eddy will give an organ recital and Otis D. Ironmonger will lead a post-Easter praise song service at 7:30 p. m.

In the morning Rev. Frank M. Silsley will speak on "The Victorious Life," and will show when the Holy Spirit is present and when absent.

There will also be the beautiful service of the Installation of elders-elect at the morning service.

Children's week will be observed all week and a special recognition will be given to children's week in the Bible school exercises at 9:45 a. m.

DANISH-NORSE BAPTIST

Rev. P. Petersen, pastor of the Danish-Norwegian Baptist church, Twenty-fifth avenue and East Fourteenth street, will speak Sunday morning on "Wicked Ways and the Everlasting Way." In the evening his subject will be "Confessing Christ." Other announcements for the day are:

Sunday school at 9:30. At the Young People's meeting at 6:45 Mrs. A. M. Boggs will speak. She has been a missionary in India for ten years, and will relate her experience there. The Sunday school contest is centering on the attendance at Sunday school. Many new scholars have been added.

FRUITVALE METHODIST.

On Sunday morning Rev. T. T. Lynn, who has recently taken charge of the Fred Finch Orphanage, and has made a great success, will conduct the service at the Fruitvale Methodist church, Boston and School streets.

In the evening the pastor, Rev. Charles W. Koehler, will speak on "Jerusalem," the last of his series of Lenten sermons.

W. H. Kornhouse will lead Epworth League, the topic being "Fellowship of Intercession," the first of four meetings to be held with the same topic.

ELMHURST BAPTIST.

Rev. W. Sempey will preach Sunday morning at the Elmhurst Baptist church, Ninetieth avenue and Holly street, on the subject, "The Real Significance of the Resurrection of Jesus Christ," showing why Easter should be more than a seasonal celebration. The Sunday school meets at 10 o'clock.

The Easter services last Sunday were fine, a good program and pretty decorations.

FRANCIS DE SALES.

The choir will sing Aren's mass, "Exultate deo," at the 10:30 high mass. At the 12 o'clock mass the organist, Gerard Taillandier, will play "Adagio" from Roger's "Sonata" in E minor, Batiste's offertory in E major and communion in E minor; postlude, "Marche Solennelle," by Edmond Lemaigre.

METHODIST EPISCOPAL

Eighth Ave. Church
8TH AVE. AND E. 17TH ST.
Rev. James Whitaker, Ph. D., Pastor.

11 a. m., The Rev. Jacob Rader of Denver, will preach 7:45 p. m., "Africa," illustrated lecture.

24TH AVE. M. E. CHURCH
24th ave. and E. 15th st.
REV. J. E. JACKSON, Pastor.
Preaching 11 a. m., 2:30 p. m., 7:45 p. m.
Epworth League, 6:45 p. m.
Sunday School, 9:45 a. m.

ST. STEVEN'S METH. CHURCH, cor. Park blvd. and 13th ave. Sunday school, 9:45 a. m.; Epworth League, 6:45 p. m.; worship, 11 a. m. and 7:45 p. m.

METHODIST SOUTH

Pioneer Memorial
COR. TELEGRAPH AND 37TH.
HAROLD GOVETTE, Pastor.
11:00 a. m.—"DIGGING FOR GOLD."
8:00 p. m.—"OUR LORD'S RETURN."

Plymouth Debt Drive Successful

The drive instituted by Plymouth Congregational church to pay its debt has proven very successful, the amount now pledged being nearly $17,000. If $3000 more is raised then there will be available $10,000 from one of the national societies which will dispose of the entire debt.

The response in the drive has been most hearty and generous from something like 500 contributors. The pastor, Rev. C. L. Kloss, will preach Sunday morning on "A Matter of Influence" and in the evening on "An Unfinished Banquet."

Plymouth will hold its communion service and reception of members Sunday morning, May 4. It is expected that quite a large number will unite at that time.

Sunday evening, May 4, Charles Bowman Hutchins, "The Birdman," will give his lecture on "Birds of the Bible."

COMING EVENTS.

April 29 to May 2—Children's week, First Congregational church, Alameda.

May 5—8 p. m., Catholic Federation of Alameda county at K. C. hall, Oakland.

May 11—Dedication of new Welsh Presbyterian church, Oakland.

May 11—Y. M. I. class initiation, St. Elizabeth's church, Fruitvale.

May 18—Auto excursion and K. C. meeting at St. Michael's church, Livermore.

May 18 to 25—Centenary drive in all M. E. churches.

May 20—Convention of the Christian churches of the Bay district at South Berkeley church.

TWENTY-FOURTH AVENUE.

Rev. James E. Jackson, pastor of the Twenty-fourth Avenue Methodist church, will, by request, preach a special sermon tomorrow at 11 to the young people. His subject will be "Samson."

Rev. Mrs. Clinton will preach at the community meeting in the afternoon at 2:30. Evangelist Paul will preach in the evening.

Thursday afternoon the "women's own" meeting will be held at 2 o'clock. Thursday evening the young people of Eighty-third avenue will give, at the Twenty-fourth avenue church, the same musical entertainment and tableaux with which they packed their own church building last Sunday night.

UNIVERSAL TRUTH.

The new church of Universal Truth, at K. P. hall, Twelfth and Alice streets, opened on Sunday, April 6, by the venerable Right Rev. Sri Sir Bishop Mazzinianda, the most aged Buddhist priest living, has without doubt proved itself a winner in Oakland and the aged gentleman who is a gifted, able and eloquent speaker, continues to draw ever increasing numbers of many of our enlightened citizens to both services. He is receiving words of commendation and praise over his discourses. The musical program also proves a great attraction to the large audiences.

FIRST M. E. LEAGUE.

O. D. Jacoby will conduct the meeting of the Epworth League of the First Methodist church, Twenty-fourth and Broadway, commencing at 6:15 p. m. He will speak on "What We Owe and How to Pay It (Stewardship)."

The league business meeting will be held at the home of Miss Maude Dukes, 450 Sixty-fifth street, at 8 p. m., Monday, at which time election of officers will take place.

FIRST PRESBYTERIAN C. E.

The Christian Endeavorers of the First Presbyterian church are making a feature of the social hour from 5:15 to 6:30 on Sunday evenings.

They want every young man or woman without a church home, or visiting the city, to feel welcome at the First church. Enlisted men are also cordially invited. Light refreshments are served. Splendid devotional services follow the social hour. Sunday, April 27, the meeting will be led by Miss Romere Armstrong and Rev. Otis D. Ironmonger, assisting minister, will give a talk.

WELSH PRESBYTERIAN.

WELSH Harrison, at 13th, opp. Hotel Oakland; Rev. O. R. Williams, pastor, 1722 Castro st.; Oakland 3515—11 a. m., Welsh service, 7:30, English service.

UNITED PRESBYTERIAN.

FIRST UNITED PRESBYTERIAN—College ave. and Harwood. James F. Ross, pastor. 11 a. m.—"The World-Mission of the Holy Spirit." 7:30—"Hastening Lot." All cordially welcome.

U. C. TEAM MAKES A LONG SOUTHERN TRIP

The international students' deputation team of the University of California has just completed a tour of 1200 miles through the colleges in Southern California. The trip was unique in light of the present day when people are wondering if the league of nations is feasible.

This all star team of foreigners consisting of a red-headed Mexican, a humorous Chinaman, and a unique trio from Japan, Korea, and the Philippine islands, was under the personal management of Harry O. Anderson, foreign student secretary at University of California Y. M. C. A.

The team was picked from the 211 foreign men students representing seventeen nationalities now studying in the University of California. Everywhere the men were cordially received and were successful in making a lasting impression upon the college men and women and other audiences.

This quintet of men representing one-half the population of the world all shake on the general theme "The call of Christ and my country."

The trip was made entirely by auto. The party left Oakland early on Friday morning, and arrived at Fresno by nightfall. Leaving Fresno early the second morning, the auto crossed the length of the San Joaquin valley by noon. In the afternoon, the auto spiraled through the beautiful Tejon pass, and over the 55 miles of snow-covered mountains.

It was late Saturday night before the mud-splashed, journey-tired party put up in Los Angeles for a good night's rest.

Early Sunday morning, the team was in shape for the busy itinerary just ahead, which was as follows:

Bible Institute of Los Angeles; First Presbyterian church, Pasadena; Fremont Baptist church, Pasadena; Throop College of Technology, Pasadena; Home of D. B. Gamble; Pomona college, Claremont; Congregational church, Claremont; Redlands University, Redlands; First Baptist church, Redlands; Student Volunteer meeting, University of Southern California; First Baptist church, Los Angeles; Occidental college, Eagle Rock; University of California, Los Angeles; Whittier college, Whittier.

Joe of China emphasized the present rejuvenation of China, the friendship that exists between his country and America and the pitiful conditions of his countrymen at home.

"We need more Christian churches, schools and colleges. America is so revered and loved in my native land that all Americans are welcomed in any part."

"Korea is the most receptive country in the Orient to Christianity and its good influence," said Ehang of Korea. "Evangelize Korea, and you will have evangelized the keystone of all Asia. Korea aspires for freedom and we are looking to America and to her Christian statesman President, to help us realize our hopes. America only can do it and the prayer of my people is, 'Oh lead us, Uncle Sam, and bless us God.'"

"There is no nation in the Orient which has been so receptive to American ideals and which has stood so steadfast for American principles as the Philippine islands," said Rutz. "Her material progress in the last 20 years has been marvelous. America as a nation, has done all she can for her people, but the Philippine islands stand today with no moral foundation. That is the great need of my people, and we are looking to American men and women to give us the moral basis we want, that of Christianity."

"Sixty-eight years ago Japan, a hermit nation, was awakened to a world of progress and civilization. She owes her start to good old Uncle Sam," so said Tsagshira. "But the percentage of Christians is very, very small. We must have Christian principles in our commercial and international relations. Japan is very influential among the Oriental nations. If she goes wrong the Orient is bound to be affected."

Sein of Mexico, speaking for the Latin-American countries, said. South of the Rio Grande, there are seventeen sister republics. They form the growing family of Latin-America, and the attitude of those 80,000,000 of people to the United States is of vast importance. At present they are in a period of transition, and they do not clearly understand the motives of their big brother of the north. The true democratic spirit of America has in many cases been misrepresented by some Americans who have lived in my country. They would have the people believe that America's only interest is in the almighty dollar and how much she can extract from the rich and fertile countries to the south.

"That misunderstanding must be cleared away. Let more American Christian men and women learn to love their South American neighbors and the world will see a western hemisphere united in its ideals. We need Christian churches, colleges, hospitals, gymnasiums, vocational schools and college men and women with the spirit of Christian service. Sixty per cent of my people are illiterate and yet the first university and printing press were established in Mexico 100 years before the first one was founded in the United States. Why is it that Mexico is such a backward nation today? The reason is that Mexico has been kept in superstition while the Pilgrim Fathers who came to your rocky New England shores brought with them the open Bible, which is the keynote of your advancement."

The speakers were all agreed upon the fact that their own country could survive "its own follies and own temptations only in indoctrinating its own children with the word of God and that the one hope for the world was Jesus Christ. Wherever the men spoke they gave out the clarion call for strong virile Christian men and women to take up the great work in the foreign fields and not a few have indicated their intentions of going.

MRS. M. L. BROOKS, soprano soloist, who took part in the Easter cantata at the First Christian Church.

Music of Easter to Be Repeated

The music of Easter Sunday will be repeated at the 11 and 12:15 services of St. Mary's church, Eighth and Jefferson streets, tomorrow. The repetition of this music will be in accord with the many written requests of the large crowds that were present last Sunday.

The sermons at both these services will be preached by the rector of St. Mary's, the Rev. E. P. Dempsey. On Sunday afternoon at 4 o'clock there will be St. Rita devotions, a meditation and benediction. The evening services will consist of purgatorial devotions, a sermon by the Rev. Bernard McKinnon and benediction. On Friday there will be exposition of the Blessed Sacrament during the day with the devotions of the Holy Hour in the evening.

TENTH AVENUE BAPTIST

The workers of the Tenth Avenue Baptist church are making a concerted effort to combat the evil influences that tend to the relinquishment of the family altar and the study of the Bible in the home. The only institution that is taking care of the religious education of the young is the Sunday school. The teachers of the Tenth avenue school have been visiting parents in the effort to induce them to co-operate in the religious education of the children. To bring their efforts to a climax the pastor, Rev. C. W. Phillips, will, on Sunday morning at 11, make a most earnest appeal for the spiritual claims of the child in a sermon that he will preach on the subject: "A Man Who Was Once a Boy."

We are not informed as to the evening theme, but services are always held at the regular hours and the gospel is never dispensed with.

THEOSOPHICAL SOCIETY

Three lectures on up-to-date subjects from the viewpoint of theosophy and the new psychology are to be given here by L. W. Rogers, national lecturer for the Theosophical Society, who has just returned from a long tour of Australia, where he spent part of the time making war speeches for the Australian government.

"The Soldier Dead" starts the course Sunday night at Hotel Oakland. "Lost Souls in New Bodies" will be the subject Monday night, and "The Dawning Age," dealing with reconstruction from the psychological side, closes the course Tuesday night.

The lectures are free to the public.

LATTER DAY SAINTS.

"MORMONS"

The Church of Jesus Christ of Latter Day Saints meets in Porter Hall, 1918 Grove street. Sunday-school at 10 o'clock; preaching at 11:45; evening services at 7:30.

PRESBYTERIAN.

"Dowe Down, Not Out; What Caused the Miracle?"

ST. STEPHEN'S CHURCH UNITES AT NIGHT. AUGMENTED CHOIR AND ORCHESTRA.

ST. JAMES' CHURCH
14th ave. and E. 28th st.
John B. Donaldson, D.D.

LATTER DAY SAINTS.

IN THE REALM OF THE DEAD
Paradise—What of the Spirits in Prison?

By Dr. JAMES E. TALMAGE

Of the Council of the Twelve, Church of Jesus Christ of Latter-Day Saints; Salt Lake City, Utah.

NOTE: For free copies of other articles of this series, send request to the author.

We believe that through the Atonement of Christ all mankind may be saved, by obedience to the laws and ordinances of the Gospel.

No limitation is here expressed with respect to the living or the dead. Who are the living but the few just now tabernacled in mortal bodies destined sooner or later to die? Who are the dead but the uncounted myriads who once lived in the flesh and have already passed to the world of the disembodied? If the Atonement accomplished by the Lord Jesus Christ be a means of salvation to the few only who constituted the living during some specific period, or even to all who have heard and accepted he Gospel while in the body, the sacrifice made by the Son of God becomes of limited and small effect. The sure word of Scripture declares otherwise.

Christ affirmed that His mission as the Redeemer and Savior of the race extended beyond the grave. Consider the profound significance of His words: **"Verily, verily, I say unto you, The hour is coming, and now is, when the dead shall hear the voice of the Son of God: and they that hear shall live. . . . Marvel not at this: for the hour is coming, in the which all that are in the graves shall hear His voice, And shall come forth; they that have done good, unto the resurrection of life; and they that have done evil, unto the resurrection of damnation."** (John 5:25-29).

Jesus Christ died upon the cross in the literal sense in which all men die. While the corpse lay in the rock-hewn sepulchre the immortal Christ existed as a disembodied Spirit. Where was He, and what were His activities in the interval between His death on Calvary and His emergence from the tomb with spirit and body reunited—a resurrected Soul? The most natural assumption is that He went where the spirits of the dead ordinarily go: and that in the sense in which He had been while in the flesh a Man among men, He was during the period of disembodiment a Spirit among spirits. The Scriptures confirm this conception as true.

While in the bodiless state our Lord ministered among the departed, both in Paradise and in the prison realm where dwelt in a state of durance the spirits of the disobedient. To this effect testified Peter: **"For Christ also hath once suffered for sins, the just for the unjust, that He might bring us to God, being put to death in the flesh, but quickened by the Spirit: By which also He went and preached unto the spirits in prison."** (1 Peter 3:18, 19).

And further: **"For for this cause was the gospel preached also to them that are dead, that they might be judged according to men in the flesh, but live according to God in the spirit."** (1 Peter 4:6).

One of the two condemned malefactors crucified by our Lord's side reviled Him: the other, who was penitent, supplicated the dying Christ saying: **"Lord, remember me when thou comest into thy kingdom"**; and to this appeal the Lord replied with the blessed assurance: **"Verily I say unto thee, Today shalt thou be with me in paradise."** (Luke 23:42, 43).

The spirit of Jesus and that of the repentant sinner left their crucified bodies and went to the same place in the spirit world. But neither of them at that time went to Heaven, the abode of the Eternal Father; for, on the third day following, Jesus, then a resurrected Being, positively stated to the weeping Magdalene: **"I am not yet ascended to my Father,"** and added as to an event then future, **"but go to my brethren, and say unto them, I ascend unto my Father, and your Father; and to my God, and your God."** (John 20:17).

Christ and the contrite thief went to Paradise; but Paradise is not the distinctive abode of God. To infer that the crucified transgressor was saved by his dying confession, and was granted a special passport to Heaven with sins unexpiated and without his compliance with "the laws and ordinances of the Gospel" is to disregard both letter and spirit of Scripture, and to ignore both reason and the sense of justice. We find here no warrant for belief in the efficacy of death-bed confession as a means of grace. Only through individual faith, repentance, and works can remission of sins be obtained. The dying malefactor who won from the Christ the comforting promise of a place in Paradise had manifested both faith and repentance. The blessing promised him was to the effect that he should that day hear the Gospel preached in Paradise. In the acceptance or rejection of the message of salvation he would be left an agent unto himself. The requirement of obedience to "the laws and ordinances of the Gospel" was not waived, suspended, or superseded in his case, nor shall it be for any soul.

For the dead who have lived and died in ignorance of the requirements of salvation, as, in another sense, for the disobedient who later come to repentance, the plan of God provides for the vicarious administration of the essential ordinances to the living posterity in behalf of their dead progenitors. Of this saving labor Malachi prophesied in solemn plainness (Malachi 4:5, 6); and the glorious fulfilment has been witnessed in this modern age. The great Temples reared by the Latter-day Saints are maintained in large part for the service of the living in behalf of the dead.

For the Book of Mormon, etc., apply to booksellers or write direct to California Mission, 721 Broderick Street, San Francisco; 153 West Adams street, Los Angeles, Calif., or to Bureau of Information, Salt Lake City, Utah.

For bound volume of these articles entitled "The Vitality of Mormonism," 360 pp., apply to The Gorham Press, Boston, Mass.

METHODIST EPISCOPAL

First Methodist Episcopal Church
24TH AND BROADWAY
REV. JOHN STEPHENS, D. D., Pastor

11 A. M.:
"Taking Jericho"

7:30 P. M.:
"The Great Welcome Home"

Portions of the magnificent Easter music will be repeated.
ALL WELCOME.

PRESBYTERIAN

THE FIRST PRESBYTERIAN CHURCH
BROADWAY AND TWENTY-SIXTH STREET, OAKLAND, CAL.

REV. FRANK M. SILSLEY, D.D., Pastor, will preach.
11:00 A. M.
"The Victorious Life"
7:30 P. M.
"Is the Second Coming of Christ Mythical or Real?"

Town-talk—"The Gambling Expose and the Citizen's Duty"
Levy says: "The Messiah has not even come the first time"
Others say: "Why come again when He is already here?"
Paul says: "Christ will come again"
Who is right in the face of the distress of modern nations?
Clarence Eddy and Chorus in Post-Easter program
POST-EASTER PRAISE SERVICE

BROOKLYN CHURCH
(PRESBYTERIAN)
12th Avenue and East 15th Street—"Church of the Friendly Folk"
HOWARD I. KERR, D.D., Minister
WELCOME HOME
11:00 A. M.
"The Other Side of Easter"
The Brooklyn Choir will repeat the splendid Easter cantata,
"THE KING OF GLORY"
7:45 P. M.
"What Jesus Did For a Doubter"

INTERDENOMINATIONAL.

PIEDMONT CHURCH
Mountain and Highland Avenues
CHARLES D. MILLIKEN, Minister
Sunday School 9:45 A. M.—Public Worship 11 A. M.
"What Is Man?"

CHRISTIAN

First Christian Church
GRAND AVE. AND WEBSTER ST.
H. A. VAN WINKLE, Minister
DR. O. S. DEAN, Musical Director
Morning Service at 11
"The Mountain Top Parting"
A POST-EASTER SERMON
Evening at 7:45
"The Gospel of Another Chance"
Last in series on the subject punishment, "Does It Right a Wrong?"
(The series is attracting wide attention)
Special Chorus Music under the direction of DR. O. S. DEAN
WELCOME ALL

UNIVERSAL TRUTH.

CHURCH OF UNIVERSAL TRUTH
K. P. Hall, corner 12th and Alice, Oakland.
Pastor, VEN. RT. REV. SRI BISHOP MAZZINIANANDA MAHA THERO.
Asst. Pastors, Rev. Kotala, Rev. Adazi, Rev. Mother Maha Devi.
The VENERABLE BISHOP will speak at 3 p. m. on "WHAT IS TRUTH?"
At 8 p. m. THE BISHOP will speak on "WHERE IS GOD?" followed by demonstrations by the Swami, Sister Knott and others.
Cordial welcome extended to all. Good musical program.

SALVATION ARMY.

533 9th Street, Oakland
11 A. M.
"ENTIRE SEPARATION"
3 P. M.
"FREE AND EASY"
8 P. M.
"GOD'S LOVE"
3 P. M.
Sunday School
6 P. M.
Young People's Legion
Public Invited
Adj. and Mrs. Cozens
Officers in charge.

Pulpits Are to Be Exchanged

Sunday morning, Rev. Francis J. Van Horn, pastor of the First Congregational church, Twelfth and Clay streets, Oakland, will exchange pulpits with Rev. J. B. Sidoy, who is acting pastor of the First Congregational church of San Francisco, after holding notable pastorates at Winnipeg, Toronto, Kansas City and other places, including Oakland and Sacramento.

At 8 o'clock, another popular "Song and Screen Service" will be held. "Russia, the World-Problem," will be studied in moving pictures, with Russian music, always peculiar and interesting. Also the chorus will by request repeat two of the great anthems of the Easter service, and Dr. Van Horn will speak on "Why Do We Cry When the Boys Come Home?"

On Wednesday evening the men's lecture will present a program of interest to all members and other men, guests of the league.

EASTER MUSIC WILL AGAIN BE HEARD SUNDAY

By special request the Easter music will be repeated on Sunday at the Church of the Advent, East Sixteenth street and Twelfth avenue. The Rev. Isaac Dawson will speak on "The Peculiar Tenderness of the Risen Christ" at the 11 o'clock service.

The Young People's Society will meet at 7 p. m. and with further notice the Sunday evening service will begin at 8 o'clock.

The ladies of the Church of the Advent will tender a reception to those recently confirmed in the parish house on Friday evening, April 25.

The rehearsal of the newly confirmed is especially invited and several addresses will be made by representative persons in the parish. A large and happy gathering is expected.

CENTENNIAL PRESBYTERIAN.

The group circles for the Centennial Presbyterian church, corner of Twenty-fourth avenue and Foothill boulevard, Rev. Edward C. Phillips, pastor, are as follows, for the week beginning April 7:

Sunday school at 9:45.

Services at the pastor at 11 a. m. and at 7:45 p. m.

Subject, subject, "Eternal Life" (John 17:3).

Evening sermon, "Help for the Perplexed" (Mar. 12:50).

Junior Endeavor at 3:45 p. m. on Sunday.

Intermediate and senior endeavor at 6:15 p. m.

Prayer meeting on Wednesday evening at 7:45, study Joshua 4 to 6.

Bible class on Thursday evening at 7. Study Isaiah, chapters 42-44.

MISSIONARY TO SPEAK.

Mrs. Martha Drummer, who has spent 15 years among her own race in South Africa, will speak in the Fruitvale M. E. church, corner 34th avenue and East Seventeenth street, Sunday at 3 p. m. Miss Drummer is an entertaining speaker. Seats are free. The public is cordially invited.

If Jesus Were Mayor of Oakland, Topic Dr. Towner Will Continue Series

Sunday evening at the First Baptist church, at Telegraph avenue and Jones street, the pastor, Rev. William Keeney Towner, will give the second address in the series that he is delivering on "The Gospel of Christ in the Modern City." His theme will be "If Jesus Were Mayor of Oakland." Dr. Towner is convinced that Jesus Christ is alive to the interests of modern life. That the question of his place in modern civic, industrial and economic institutions is the question of paramount importance. He seriously contends that it is not only possible but imperative that Jesus should exercise his sway over all the relations of men. He will tell how Jesus Christ may become mayor of Oakland. There are some things pending that Towner is quite sure would not transpire if Jesus presided over the city commissioners.

Other topics in the series will be "If Jesus Were Commissioner of Health and Safety," "If Jesus Christ Were Director of Schools."

Dr. W. H. Bowler, Pacific coast director of the Northern Baptist convention, will preach at the morning service at 11 o'clock. Dr. Bowler is a strong and convincing speaker, with a timely message.

Sunday closes the great "Argonne" drive for an enlarged Sunday school and while the reports are not all in there has been remarkable interest in the effort and a splendid gain in membership. The Sunday school now has two young men's classes whose combined membership is over 100.

An every member canvas just closed has greatly increased the income of the church and revealed a spirit of exceptional interest in all departments of the church life.

Welcome Home

With throbbing hearts and tear-dimmed eyes,
Dear lads we welcome thee,
Back to California skies,
Green fields and shining sea.

Thrice welcome home, dear sons so brave,
Our love, what words to tell
For thee, and those dear ones who gave
Their all for us, and fell.

We stand with outstretched arms to thee,
Silent and dumb with tears,
Thy bravery shall honored be,
Through all the coming years.

—EVELYN BUECHER.

ST. JAMES CHURCH.

At the union meeting at St. James Presbyterian church new benches were brought in to seat the delegation from Union street and Centennial churches last Tuesday evening for the opening of the special meetings. Fourth Avenue Terrace is talking about "the remaking of Arthur Dowe," the evangelist.

The music is inspiring, with Prof Coulter as conductor, Harold Stewart leading the orchestra, an augmented choir and an awakened congregation.

The meetings are to continue next week each evening except Saturday. Convinced that a "fast" life is a failure, men are already inquiring if they can be changed as Dowe was.

DRIVERS TO GIVE DANCE.

The Crystal Laundry Drivers' Association has announced a ball at Moose Hall Wednesday evening at 8:30 o'clock. The floor committee includes F. Anderson, H. Palmer, Ed Murphy, J. Budge, J. W. McCann, J. B. Herraman, J. Varley and W. H. Chubb.

TENTH AVENUE B. Y. P. U.

The Baptist Union of the Tenth avenue church will have a special service Sunday evening at 6:15. Dr. G. W. Busher will give a stereopticon lecture on a journey through the Holy Land. The young people will provide special music.

SPIRITUAL SCIENCE

The Spiritual Science church will be favored with the presence of C. S. S. A. director, Rev. J. R. Francis of San Francisco.

A special program is arranged for Sunday, April 27, at 3 p. m. The public is cordially invited to Lincoln Hall, 411 Thirteenth street.

SWEDISH METHODIST.

At the Swedish Methodist church, corner Thirteenth and Market streets, the pastor, Rev. G. E. Kallstedt, will preach at the evening service at 7:45, on the theme "Enthusiasm." The Epworth League meets at 7 o'clock with a cordial welcome to all.

MAN ACQUITTED BY WOMAN JURORS

SAN FRANCISCO, April 26. — Henry Warfield, alleged "red," stands acquitted today, a jury of nine women and three men holding that he was not disturbing the peace when he discussed Socialism on a local street car. The jury was out only a few minutes.

The case as presented by Benjamin Bloch, assistant district attorney, was that Warfield, in a discussion of Socialism on a street car at Fifth and Market streets, denounced the American government and expressed regret that his son had gone to France. He was arrested by Policeman Joseph T. Kane. Kane, M. M. Hines, motorman on the car, and E. B. Callaway, a passenger, were the witnesses for the prosecution. Warfield was sole witness in his own behalf.

Warfield said he was not a Socialist. His criticisms, he said, were leveled at the personnel of officialdom rather than the laws of the land.

Many of the society women called were challenged by Attorney Daniel O'Connell for the defense, the jury finally being picked as follows:

Mrs. N. S. Goodloe, 2391 Filbert street.
Mrs. John A. McNear, 2710 Broderick street.
Mrs. Charles C. Waite, 2741 Green street.
Mrs. Morgan A. Gunst, 2786 Vallejo street.
Mrs. Thomas B. Dozier Sr., 2514 Green street.
Mrs. W. W. Rednall, 2500 Filbert street.
Mrs. John W. Atkinson, 2725 Broderick street.
Mrs. Walter S. Jamieson, 2600 Filbert street.
Mrs. T. B. Pratt, 2659 Filbert street.

The "mere man" element on the jury comprised:

Jacob Bertz, 2570 Filbert street.
J. C. Orcutt, 2295 Vallejo street.
Allison H. Turner, 2190 Vallejo street.

Lieutenant Murcell, Returns With Honors

Lieutenant Uriel Charles Murcell, son of Charles Murcell, attorney in this city, has returned from France. Lieutenant Murcell was among the first 100,000 of the A. E. F. to arrive in France in 1917. He returns with three service stripes, eighteen months in France, and one wounded stripe. Lieutenant Murcell saw active service and participated in three great offensives and other minor engagements. He was with the Tenth Field Signal battalion and was on the line with the American Second Army Corps and was brigaded with the British in the Somme offensive.

He arrived at Newport News on the battleship New Jersey, March 15, and was sent to Camp Taylor near Louisville, Ky., where his battalion was mustered out of service.

He says he is glad to be home.

WHAT'S IN A NAME?

LOS ANGELES. — Shakespeare was right—names are hollow. Rodgers Park Liberty loan subscribers are buying their bonds at Kaiser's drugstore.

DR. RADER OF COLORADO TO OCCUPY PULPIT

Sunday morning the Rev. Jacob Rader of the Colorado conference, who is visiting his daughter in Berkeley, will occupy the pulpit of the Eighth Avenue Methodist church.

When Dr. James Whitaker, pastor of the church, was a student at Denver University, he got acquainted with Dr. Rader, and is glad to have him occupy his pulpit. Dr. Rader is so well thought of by the people of Colorado that they sent him to serve in the legislature of the state, and he has just finished his work in that law-making body. The public is cordially invited to hear this man from the Middle West, or perhaps more appropriately, from the West, yet not so far west as our own great state.

In the evening will be another of those Methodist surveys of the great world field. This time it will be the great continent of Africa, its opportunities and its needs. The pictures are simply beautiful and the story is touching. From an educational point of view people of the community cannot afford to miss this lecture. They are invited to come and bring the children. It will mean much to them.

Easter was a great day in this church and its inspiration will remain for many days. The music was great and the rest of the exercises were very helpful.

ARMENIANS AGAIN MENACED BY TURKS

WASHINGTON, April 26.—Delays by the peace conference were declared to be giving the Turks an opportunity to complete the extermination of the Armenian race, in a memorandum cabled to President Wilson by the state department.

The memorandum was prepared at the request of Assistant Secretary of State Philips by Miram Sevasly, chairman of the American National Union of America.

The memorandum asks that the Turkish armistice terms be modified to an extent to allow the expelling of Turkish military and civil authorities from the Armenian provinces. The document also asks that Armenians serving in the American army be organized as a military unit and despatched on American transports to Armenia to protect the population against the Turks.

Surprise Features Fight for Big Estate

OROVILLE, April 26. — A bombshell was thrown into the camp of nephews and nieces of the late Dr Nelson Waltis of Chico, who left a half-million-dollar estate when he died, when W. H. Carlin, attorney for blood relatives of his widow, who has since died, charged that $40,000 they had secured from the estate was not rightfully theirs and that they had sold out their rights at the death of their uncle in order that the widow might keep the big estate intact.

Dr Waltis' will directed that three-quarters of the estate go to his widow and one-quarter to his blood heirs.

When the petition for a distribution of more of the estate was being argued it was brought to light in the Court for the first time that Dr. Watts' blood heirs had sold their quarter of the estate to Mrs Watts. This never had been known. Mrs. Watts' heirs now seek to have the entire estate declared the personal estate of Mrs Watts, which will give it all to her relatives.

California heirs of Mrs. Watts are Ella Gray of Chico, Cornelia Knowles of Sacramento and Charles H. Wynne of Orland.

Spanks Another's Child, Fine Cut to $75

KANSAS CITY, Mo., April 26.—The penalty for spanking a child should not be more than $75, Judge W. O. Thomas, of the Circuit Court here, ruled.

Judge Thomas accordingly cut a $400 verdict awarded Charles Lambader by the lower court against Mrs Marie Hoelzel to $75, and stated that unless Lambader accepted that amount he would order a new trial.

Testimony brought out the fact that the woman spanked the four-year-old daughter of Lambader. He sued for $5000.

Miss Howard Bride at Beautiful Home Wedding

One of the loveliest brides of the springtide was Miss Adeline Howard, daughter of Mr. and Mrs. Frederick Paxton Howard of Piedmont, who this afternoon at a 4 o'clock ceremony became the wife of Guy Gilchrist. The Howard home was beautifully decorated in a profusion of lavender and pink blossoms, the nuptial vows being exchanged at an improvised altar before the fireplace in the living room. One hundred guests were assembled for the wedding, the nearest friends of the two families. The service was read by Rev. Lynn White of the Presbyterian Church of San Rafael.

The bride's gown was of exquisite pattern, of white chiffon, trimmed in rare old lace, the gift of the bride's grandmother, Mrs. Alexander Howard. The conventional bridal veil of tulle was worn, caught with orange blossoms.

Miss Louise Howard, sister of the bride, was maid of honor and Miss Virginia Crane bridesmaid. Both wore frocks of crisp organdie of blue and lavender. They wore blue maline hats and carried bouquets of pink and lavender sweet peas.

Edward Borroughs of Los Angeles was best man for Gilchrist.

Gilchrist and his bride will go to the southern part of the state for their honeymoon, and upon their return will occupy the attractive new home in Piedmont which was the gift of the bride's parents to their daughter.

The bridegroom recently received his discharge from the service, in which he held a commission as first lieutenant in the United States army. He is a member of a well-known family of Southern California.

✿ ✿ ✿

GUESTS AT HOME OF BRIDE'S PARENTS

Lieutenant Commander Alfred Montgomery and his bride are guests at the home of Mr. and Mrs. John Francis Smith in Piedmont. The naval officer is stationed at Mare Island, awaiting his appointment to service in the islands. Mrs. Montgomery was chaperon earlier in the week at a theater party at which Miss Libby Smith, her younger sister, was hostess to a group of her school friends from Sacred Heart Convent in Menlo Park. Miss Smith has been entertaining several of her classmates at the home of her parents and returned yesterday to her studies down the peninsula.

✿ ✿ ✿

Mr. and Mrs. Louis Pacheco, who will be host and hostess this evening at an informal dinner at their home in this city, have asked to share their hospitality Dr. and Mrs. Frank Mckinson and Mr. and Mrs. Frank Jackson. Mrs. Pacheco was Miss Helen Cutung, daughter of the Henry C. Cuttings, before her marriage.

✿ ✿ ✿

Mrs. Robert Newell will be hostess the afternoon of May 7 at tea at which a score of her friends will be guests.

✿ ✿ ✿

The arrival of Lieutenant Louis Martinez, son of Mrs. Henry Martinez, is anticipated by friends here. Lieutenant Martinez is with the 361st infantry, U. S. A., which arrived at Camp Mills about ten days ago. The officer expects to be sent to Camp Lewis for demobilization and later will join his mother in Berkeley.

✿ ✿ ✿

RECEPTION AT PI PHI HOUSE

Tuesday afternoon a reception will be held at the Pi Beta Phi sorority house in Berkeley in honor of the grand president, Mrs. G. W. Tannahill.

✿ ✿ ✿

Mr. and Mrs. Frank Bilger, with their daughter, Miss Marion Bilger, expect to pass the summer months in the mountains and will leave for their destination in May. The date for the marriage of Miss Bilger and Horace Beverly has not yet been named and the ceremony will not take place until the fall of the year.

✿ ✿ ✿

A group of friends bade farewell today to Mr. and Mrs. Edward Lacey Brayton, who sailed for the Orient en route to India. From China and Japan they will continue their journey to the Philippines.

✿ ✿ ✿

Mrs. John R. Farrell has received word of the arrival of her daughter, Miss Irene Farrell, in France. Miss Farrell went overseas under the auspices of the Red Cross. She has been one of the most active of war workers.

✿ ✿ ✿

Monday evening Mrs. Frederick Whitton will be hostess at a card party, entertaining at her home in Berkeley. Mrs. Whitton is entertaining especially for a group of visitors from out of town.

Mrs. Barber Will Head Town and Gown Club

By GEORGIA G. BORDWELL.

Considerable interest in Berkeley centers around the fact, which has not been formally announced as yet, but which is an open secret, that Mrs. Oscar T. Barber is going to be the next president of Town and Gown club.

While Town and Gown has gone its bit of war work with the enthusiasm of a thoroughly respectable citizen—and has always undertaken philanthropic deeds with the grace of the lady of the manor—in club matters, it has always stood for conservatism in the extreme.

It has never set the seal of its approval upon any of the radical campaigns — such as suffrage — which stirred other clubs to their depths. When the California Federation became too much mixed up in affairs that did not suit the taste of Town and Gown, that club withdrew from the federation—no words—no undignified charges—just quietly wrapped the mantle of exclusiveness about its aristocratic shoulders and withdrew—much as some lovely woman of the last generation who can not get used to jazz music and hobble skirts withdraws within the sanctity of her old home with her lavender and old lace and plays "Nellie Gray" on the old square piano.

As the very last word of its conservatism (and conservatism, declared Mrs. Annie Little Barry at the last convention of the Alameda district is often confused with narrow-mindedness) Town and Gown club has always elected one of its oldest members as president—one who could not possibly be lured away into the strange club paths of youth or make the club mistakes which the wisdom of years prevent.

Mrs. Oscar Barber is one of the youngest of Town and Gown's members—and the interest in Berkeley is concerned with the question whether her election will bring new life into the club, whether changes will occur in the general policy of the club, or whether the new president will be overcome by the weight of precedent and pass up the new issues for conservatism.

MOTHERS PREPARE FOR CONVENTION

The eighth annual convention of the Second District, California Congress of Mothers and Parent-Teacher Associations, will be held in Berkeley, Tuesday and Wednesday, April 29 and 30. The meetings will be held in Masonic hall, Bancroft and Shattuck avenue, and will be presided over by Mrs. Charles S Aitken, president of the district. The parent-teacher organizations are fast becoming an important factor in the development of the community where they exist. Their primary object is to unify and strengthen all forces which may work for the welfare of the school and children. They aim to aid all associations in the state which are working in the interest of parenthood, childhood and the home, and to co-operate with educators and legislators to secure the best methods of physical, mental and moral training of the young; enlighten motherhood upon the problems of race development and uplift and improve the condition of mothers in all walks of life. These problems will be discussed at the convention by able speakers. The committee chairmen who have the arrangements for the convention in charge are:

Program—Mrs. L. P. Boyce, Mrs. J. Koughan and Mrs Beatrice Willmens.

Resolutions—Mrs. Claude Hamilton Mitchell.

Rules and Regulations — Mrs. L. Fisher.

Credentials—Mrs. E. M. Jones.

Registration—Mrs. H. Tardy, Mrs. Stephens Simmons and Mrs. J. W. Comstock.

GIRLS! TAKE NOTICE! LAST DIVISION ORDERS

Here are the very last orders for the girls of the Girls' Division, War Camp Community Service, as to their part in the big day tomorrow.

The fifty flower girls, with their baskets of flowers, will go directly to the railroad station at Third and Broadway, at 12:30 o'clock. The two hundred and fifty girls who form the Victory chorus will assemble at the same hour at the Defenders' club, Thirteenth and Harrison streets.

The Red and Blue Flying Corps will meet at Seventh and Broadway at 12:30. All other girls will assemble at the Girls' club, 1444 San Pablo, at that hour. The girls will be under the personal care of Mrs. Esther Snyder and the recreational leaders of the Oakland recreation department.

All persons who desire to contribute flowers will be at the stage entrance of the Civic Auditorium any time Saturday evening.

MOTHERS' CLUBS ASKED TO HELP

Mrs. A. C. Smith, of Oakland Chapter, Red Cross, who arranges the courses in Home Hygiene and Care of the Sick, which are being offered the public by the Board of Education, desires these courses to be brought to the attention of the various mothers' clubs in Oakland—for these are the women who, Mrs. Smith says, are doing constructive work for the betterment of the community. The courses are offered at Technical and Fremont High were approved by the nurses' convention held during the week at Ebell. The cost to the student is only 50 cents—and be it known that Oakland is the only city in the country where these courses are given at so small a cost to the student.

A new class will begin Tuesday evening at Fremont High school at 7:15. It will include the treatment of the symptoms of disease, care and feeding of babies, personal and household hygiene and the general care of the sick in the home. With public health one of the biggest questions of reconstruction, it is hoped by the Red Cross that these classes will be filled each time that the course is offered.

EXHIBITION OF RARE LACES.

Deepest appreciation is being expressed by those who enjoyed the exhibition of laces yesterday at Tompkins school to the foreign-born mothers who so graciously brought out their treasures in the way of European laces, allowing them to be exhibited for the benefit of the American mothers and American teachers, who admire them tremendously (but who can not make them and who own few, if any).

The exhibition was held at the school between 3 and 4 in the afternoon and attended by scores of interested women, Miss Ethel Swayne, home teacher, and Miss Susan M. McPeely, the principal of the school, and the foreign-born mothers, all of whom work together like one family for the general welfare of the children the community and themselves hope that this exhibition will only be the forerunner of others which will bring everybody into a closer understanding of American and European civilization.

ARRIVING NURSES GIVEN BREAKFAST

Thirty five nurses, arriving on the 8:20 train from the north yesterday morning, were entertained at breakfast at the Red Cross Canteen at Oakland pier.

"Those lovely young women had not had their breakfast," said Mrs. H. R. Furnas, who assisted Mrs. Joseph Hoyt and Mrs. Chester Jamison, who was serving at the canteen yesterday when the train pulled into the pier. "They had been in training for eight months at Camp Lewis and were on their way to Letterman for further work. In Portland they were given a banquet and were feted all along the way by the Red Cross and were as enthusiastic over the treatment they had received as are all the boys who come to us."

One of the interesting luncheons of the week was that at which Mrs Lewis F. Bauer, president of the Lakeview club, entertained the board of directors. The table was exquisite with its dainty appointments and delicate spring blossoms. Sixteen guests accepted Mrs. Bauer's hospitality. They were Mrs. George Beadle, Mrs. E. M. Breed, Mrs. E. O. Charabut, Mrs. R. B. Gaylord, Mrs. C. H. Mitchell, Mrs. J. P. Potter, Mrs. George Cockerton, Mrs. R. C. Force, Mrs. H. B. Holmes, Mrs. W. W. Demms, Mrs. Richard Townsend, Mrs. F. F. Jackson, Mrs. F. G. Wight, Mrs. G. W. Rear and Mrs. W. W. Robson.

ADELPHIAN CLUB HAS BUSY WEEK

The music history section and the current events section of Adelphian Club, Alameda, of which Miss Belle

GERARD TAILLANDIER, director and organist at St. Francis de Sales Church.

BARNES' CIRCUS TO CLOSE TONIGHT

It was a pity the circus left town just before the war veterans arrived. For, certain it is, that the returning heroes once more would like to get about the sawdust ring and drink honest-to-goodness pink lemonade and feed the animals peanuts. But may be it is a good thing, after all, the circus is leaving tonight. For scores of disappointed people have been turned away from the great tents at San Pablo avenue and Forty-fifth street, because they were so packed no more could squeeze in. And the service men ought not be disappointed.

So, if the kiddies are going to see the wild animals and the performing animals and the clowns and the sparkling ladies of the L. G. Barnes great show, and if daddy and mother want an excuse to go along, they would better start early tonight for the fourth and last performance, to be sure to get in. Lions and elephants and bears and camels, dogs and ponies and acrobats and sideshows galore are giving the youngsters and the grownups all the thrills and shivers that they ever went to the circus to get.

From the time the parade went through the downtown streets yesterday, every kiddy has known that he or she won'd have to go to the show. They have gone by the scores and hundreds, with mothers and sisters and neighbors in tow. At both performances yesterday the tents were thronged and this afternoon, with schools out and no one having to play "hookey," everyone who could get there and hadn't been there before was there.

Tonight the great two-day circus closes.

Rabbi Meyer Pays Tribute to Fighters

"The sublimity of their sacrifice surpassed the world's greatest tragedy," said Rabbi Martin Meyer of San Francisco, as the climax of his speech on "The Spiritual Side of the War" at the Oakland Civic Center yesterday afternoon. The American soldiers fought like devils in the front line trenches and suffered like saints in the hospitals behind the trenches, said Rabbi Meyer, as he secured the men who went overseas to minister to the spiritual needs of the army, bearing in their hands questionnaires which featured the question, "Are you a Christian?"

"For these poor souls," said Rabbi Meyer, "the men in the trenches and in the hospitals had no need; for the red-blooded regular he-men who understood life and men the soldiers had the utmost respect and love."

Rabbi Meyer paid high tribute to the nurses for their work and to all American women who have been doing work overseas.

Annie Laurie followed with some plain facts from abroad.

"Eddie" Leaves Note Found in Bottle

SAN FRANCISCO, April 25.—The police here were notified by Inspector Frank Waterbury of Berkeley that he had found a bottle thrown up on the beach which contained a note bearing the following:

"Our launch has lost a wheel. We are floating out to sea. Good-bye. Please notify Mrs. E. M. McQuaide, 226 Raymond street. (Signed) Eddie."

When Mrs McQuaide was notified she said she believed it was a hoax and said she knew nothing about "Eddie."

Accuses Spouse of Dragging Her by Hair

Mrs. Elizabeth Norton alleges in her suit for divorce that William P. Norton shot the kitchen sink full of holes and dragged her about by her hair. She says also that on one occasion he attacked her with a razor, all of which, she alleges, constitutes extreme cruelty.

Other divorces filed yesterday were: Irma V. Simonds against Everett E. Simonds, desertion; Orpha Graham against John H. Graham, failure to provide.

Garrette is the new president, held a joint meeting yesterday which proved very successful. The five curators in charge of the program were Mrs. J. Maurice Jonsson and Mrs. A. J. Burgher.

Mrs. John Merrill contributed the program of music and Rev. Charles Mears talked on Shakespeare. At a recent meeting of the household art section Mrs. G. Alexander Wright, curator, Mrs. Cora Conklin of San Francisco, head of the International Institute, spoke on "Americanization."

On Monday last the regular business meeting, at which interesting plans for the future were discussed, was preceded by a luncheon for members only.

On Monday there will be a directors' meeting of the Hill and Valley Club of Hayward, at the home of Mrs John Allan Park, at 2:30 p. m. A full attendance is desired. Alta Mira Club of San Leandro will hold a board meeting the same day at Masonic hall.

Miss Lucine Finch, the clever teller of southern stories and singer of southern songs, will give a program entitled "Unpublished Mammy Songs and Stories" at the meeting of the Twentieth Century Club next Tuesday evening. This is to be for the benefit of the club husbands, and the members used great discrimination in having Miss Finch for that evening, for her program is surely good for the tired business man.

Miss Finch will appear later in the week—Thursday evening—at the Home Club in a similar program.

INDUSTRIAL NEWS EAST AND WEST :: :: SHIPPING :: :: DAY'S EVENTS IN WORLD OF FINANCE

GRAIN MARKET IS FEATURED BY SKYWARD WHIRLS

CHICAGO, April 26. — Sensational whirls skyward have taken place this week in the grain and provision markets, chiefly as a result of the vanishing of the bulk of the United States exportable wheat surplus and owing to European demand for all the packing house products obtainable. Compared with a week ago, corn prices this morning showed 11 7-8 to 16 7-8c advance, oats were 1⅛ to 4 5-8c and provisions, 25c to $2.80.

Every single successive day witnessed a breaking of all previous high price records for corn this season. Withdrawal of the food administration as a seller of wheat was taken as sufficient notice of the acute scarcity of that cereal. Then the fact that the New York harbor strike settlement promised to expedite greatly the export of foodstuffs tended further to give unusual energy to the buying of corn and so, too, did a jump in the value of live hogs to the topmost point ever known. Strained political conditions at Paris counted likewise as a stimulus. The climax was capped by news of bubonic plague at Buenos Aires and by decision of the supreme food council to put all Europe back again to "war bread."

Trans-Atlantic need gave irresistible force to the ascent of provisions.

Local Produce

Poultry prices showed a slight decline today. Light and heavy hens dropped 2 cents a pound each and staggy roosters declined 3 cents a pound.

Fresno strawberries increased 50 cents a chest. San Leandro rhubarb dropped 25 cents a crate. Imperial lettuce is no longer sold here and Los Angeles lettuce will soon be a thing of the past. Lettuce grown [illegible] locally is much cheaper and is becoming plentiful.

The stock of old potatoes is holding out well and prices are still high. New potatoes are showing a downward tendency in price as the supply increases.

FRUITS.

Citrus fruit—Oranges, Sunkist navels, $4.15@5.75 a box, according to size.

Lemons—Sunkist, $4@4.50; others, $3.50@4, according to quality.

Lemonettes—$2.50@3, according to quality.

Grapefruit—Sunkist, $3@3.25; choice, $2@2.50 a box.

Apples—Yellow, Newtown Pippins, 3½@4-tier, $3.25@3.50; 4½-tier, $3.25@3.50 a box. Winesaps, $3.75@3.85 a box.

Tropical fruits—Central American and Honolulu bananas, 7½@8c per lb; red bananas, 9c per lb; cocoanuts, nominal; pineapples, nominal.

Prunes—Santa Clara, dried, 9@10c a lb.

BERRIES.

Strawberries—Fresno, $3.75@4 a crate; chest berries, $18@20 a chest; extra fancy, $22 a chest.

VEGETABLES.

River potatoes—Shima Red Bags, $3 per cwt; Nevadas, $2.50@2.85; new potatoes, 4½@5c a lb.

Onions—Rivers, $4.50@5 per cwt; Oregon, $4.50@5 per cwt.

Garlic—Local, 15c a lb; Texas, 40@45c a lb.

Cucumbers—Santa Cruz hothouse, $1.25 per box.

Tomatoes—Mexican, $3.50@4 a box.

Celery—50@75c per bunch, $5@6.50 a crate.

Asparagus—San Leandro, 6½c a lb; Sacramento valley, patch run, 5@7c; graded, 8@9c a lb; Bay Farm Island 7c a lb.

Rhubarb—San Leandro, $1.50@2 a box.

Lettuce—Los Angeles, $2.25 a crate; San Jose, $1@1.25 a crate; San Juan, $1.50 a crate; local, 35@65c a dozen.

Spinach—75c@$1.75 a crate.

Sprouts—10@12c; cabbage sprouts, 3@4c lb.

Artichokes—35@75c a dozen.

Squash—Summer, $1.50@1.75 a box.

Dried beans—Pinks, 5@5½c; large whites, 6@6½c.

Cabbage—$1@1.25 a dozen; 2½@4c a lb.

Cauliflower—$1.25@1.50 a dozen.

Carrots—$3@4.50 a sack; 40@45c a dozen; 3@4c a lb.

Turnips—$2@2.25 a sack; 30@40c a dozen.

Beets—$2@2.25 a sack.

Radishes—15@20c a dozen.

Bell peppers—Southern, 40c a lb. Chili, 25c a lb; Florida Bell peppers, 65@75c a lb.

Green peas—Bay, 10½c a lb.

Green onions—San Leandro, 30@40c a dozen; $2@2.25 a box.

POULTRY.

Live hens—Light, 40@42c; heavy, 38@40c; broilers, 1½ lbs and less, 40@45c; medium fryers, 45@50c; young roosters, over 3 lbs, 45@48c; staggy roosters, 33@35c; old roosters, 25@26c.

Ducks—(White), fat, 35@38c; geese, fat, 35@38c; live turkeys, No. 1, young, 35c; dressed turkeys, No. 1, 44@46c a lb.

GAME.

Jackrabbits—$2.50@3.50 a dozen.

Belgian hares—17@18c a lb.

BUTTER-EGGS CHEESE

Prices quoted below are selling prices from the jobber to the retailer, established daily for butter, eggs and cheese, by the San Francisco Wholesale Dairy Produce Exchange.

Butter—Per lb:

Grades—	Apr 24	Apr 25	Apr 26
Solid cubes	56	56	56
Firsts	..	..	..

Eggs—Per dozen:

Grades—	Apr 24	Apr 25	Apr 26
Fresh extras	[illegible]	[illegible]	[illegible]
Firsts	..	..	..
Extra firsts	..	..	..
Fresh extra pullets	40½	[illegible]	40½
Extra pullets	..	..	..

Cheese—New California flats, per lb, 30c; do, style, 30c; do, firsts, [illegible]; do, Young Americans, fancy, 32½c; new Oregon, fancy, 33½c; Oregon Young Americas, 35c.

Chicago Grain

CHICAGO, April 26.—Weakness developed in the corn market today as a result of the statement from the food administration that a return to war bread would not be necessary in the United States. Opening quotations, which ranged from [illegible] lower, with July $1.65½@1.67, and September $1.61@1.62½, were followed by a rally to above yesterday's finish, but then by a fresh sag.

Subsequently relative firmness prevailed, owing to announcement that the food administration would buy blended flour which might contain as much as 25 per cent corn flour. The close was unsettled, 1c net lower to 1¼c advance, with July $1.68⅝@1.69, and September $1.64¼@1.64⅜.

Oats paralleled action of corn. After opening 1⅛c lower with July 70⅞@70½c, the market hardened temporarily, but again fell back.

Big shipments from here continued to lift provisions.

Lard mounted to a new high record, 33c a pound.

ADD CHI GRAIN

Corn—No. 3 yellow, $1.68@1.70; No. 4 yellow, $1.67@1.68; No. 5 yellow, nominal.

Rye—No. 1, $1.81@1.81½.

Barley, $1.17@1.27. Timothy, $8.00@10.75. Clover, nominal.

The close:

Corn—July, $1.68⅝; Sept., $1.64¼.

Oats—July, 72½c; Sept., 69⅝c.

Pork—May, $52.25; July, $51.77.

Lard—May, $32.87; July, $31.92.

Ribs—May, $28.87; July, $28.35.

Grain, Provisions

The close:

	Open.	High.	Low.	Close.
CORN.				
May	168½	171½	167½	170¼
July	167	169⅝	166	168⅝
Sept	162½	165½	161	164⅛
OATS.				
May	71½	72⅝	71	72¼
July	71⅛	72¼	70⅞	72¼
Sept	68½	69⅝	68⅛	69½
PORK.				
May	5225	5245	5225	5225
July	5170	5185	5150	5175
LARD.				
May	3275	3300	3275	3287
July	3160	3220	3160	3192
Sept	....	....	....	3145
SHORTRIBS.				
May	2850	2890	2887	2887
July	2820	2855	2820	2835

The Waterfront

After repairing her leaks and reloading her cargo of lumber, the barkentine James Johnson sailed from Oakland yesterday. On April 9 the vessel arrived here minus part of her deckload of lumber. She loaded at Puget sound for Melbourne, Australia, and was out at sea for several days when she ran into a southeaster, causing the craft to leak and losing part of her deckload. Captain Hansen headed for the Golden Gate and was towed to Oakland harbor, where her cargo was unloaded and the craft put on the drydock for repairs. The Johnson carries a cargo of 1,366,000 feet of lumber and is owned in this port.

SCHOONER IS OVERDUE.

Mariners are asking what is keeping the four-masted schooner Edward R. West out so long this voyage. The craft is out 101 days from Sydney. No fears are felt of her having any serious mishap, as Captain Brasting, master, is considered a careful seaman and first class navigator. Other craft have made the same trip in one-half the time. The four-masted barkentine Alta, Captain Eldevaag, is also making a long voyage, although not quite as long as the West. She is out ninety days from Melbourne. The rest of the Australian fleet of sailing vessels are not due for some time.

The new barkentine Annie M. Rolph arrived at Port Arthur, Texas, yesterday, in tow of the tug Rolph, which left here on March 20, making a fast voyage. The Rolph is a new craft built at Eureka by the Rolph company and completed at Oakland. This is her first voyage to sea with a cargo.

The whaling business has been reported very good along the coast during the past week, and in the southern waters eight whales have been captured in all. In the northern district the whaling craft are also doing well with the capture of six, which is considered excellent for this early in the season.

The ship Celtic Monarch is a thing of the past in marine circles, as she is now known as the James Rolph. She will sail soon for Europe with a cargo of barley.

Another craft to leave here for a long voyage yesterday was the schooner Florzyn, formerly a pleasure boat, but was converted into a merchant craft a year ago. She goes to Papeete with a full cargo and will return with copra. Captain Brosson took the vessel out. Her former skipper, Captain James McKenna, resigned to take command of the schooner Polkcriel, which is a much larger craft.

Changes of masters registered at the U. S. Custom House: Captain O. T. Mickelson, steamer Nantucket; Captain J. Sorenson, motor schooner Suzanne; Captain G. A. Jensen, motor schooner Sierra.

LOCAL NOTICE TO MARINERS.

California San Pablo bay—San Pablo dredged channel gas and bell buoy, 1, reported extinguished April 25, will be relighted as soon as practicable.

ARRIVALS AND DEPARTURES

TO ARRIVE

SATURDAY, APRIL 26.

From Honolulu—Stmr. Sachem.
From Los Angeles—Stmr. Celilo.
From Coquille river—Stmr. Elizabeth.
From Los Angeles—Stmr. Hartwood.

SUNDAY, APRIL 27.

From Seattle—Stmr. President.
From Los Angeles—Stmr. Spokane.
From Seattle and Tacoma—Stmr. Multnomah.
From Los Angeles—Stmr. Humboldt.
From Los Angeles—Stmr. Willamette.

MONDAY, APRIL 28.

From Yokohama—Stmr. Tamaha.
From Yokohama—Stmr. Anyo Maru.
From Honolulu—Stmr. Dalliet.
From Portland—Stmr. City of Topeka.
From Punta Arenas—Stmr. San Antonio.
From Los Angeles—Stmr. Yellowstone.

TUESDAY, APRIL 29.

From Hongkong—Stmr. Nanking.
From Wellington—Stmr. Moana.
From Kahului—Stmr. Manoa.
From Seattle—Stmr. Klamath.
From Los Angeles—Stmr. Queen.
From Santa Barbara—Stmr. Homer.

TO SAIL

SATURDAY, APRIL 26.

For Seattle and Victoria—Stmr. Governor, Capt. H. C. Thomas, at — p. m., from Howard st. wharf.

For Portland—Stmr. Celilo, Capt. B. H. Tietjen, at 6 p. m., from Filbert st. wharf.

For Eureka—Stmr. North Fork, Capt. J. Nelson, at 5 p. m., from Folsom st. wharf 2.

For Portland—Stmr. Daisy Freeman, Capt. O. Olson, at 5 p. m., from Filbert st. wharf.

For Seattle and Tacoma—Stmr. Nome City, Capt. [illegible] J. Schage, at 5 p. m. from Folsom st. wharf 2.

For Grays harbor—Stmr. Hartwood, Capt. A. H. Larsen, at 1 p. m., from Filbert st. wharf.

SUNDAY, APRIL 27.

For Los Angeles—Stmr. Spokane, Capt. M. A. Soule, at 1 p. m., from Howard st. wharf.

For Seattle—Stmr. Willamette, Capt. H. R. Bodge, at 6 p. m., from Powell st. wharf.

For Los Angeles—Stmr. Multnomah, Capt. J. Johnson, at 10 a. m., from Powell st. wharf.

MONDAY, APRIL 28.

For Mendocino—Stmr. Point of Arc, Capt. R. H. C. Campbell, at — p. m., from Union st. wharf 1.

For Seattle and Tacoma—Stmr. Port Angeles, Capt. J. Dahlquist, at 5 p. m., from Folsom street wharf 2.

For Seattle—Stmr. Fred Baxter, Capt. A. Hansen, at 3 p. m., from Filbert st. wharf.

For Los Angeles—Stmr. President, Capt. N. E. Cousins, at 12 m. from Howard st. wharf.

For [illegible]—Stmr. Washington, Capt. J. G. Allen, at 5 p. m., from Filbert st. wharf.

For Los Angeles—Stmr. Humboldt, Capt. E. G. Bourdman, at 12 m. from Folsom st. wharf.

For Coos Bay—Stmr. Yellowstone, Capt. N. E. Carlson, at 12 m. from Stewart st. wharf.

TUESDAY, APRIL 29.

For Kobe—Stmr. Anyo Maru, Capt. [illegible], at 1 p. m., from Beale st. wharf.

For Honolulu—Stmr. [illegible], Capt. C. Peterson, at — p. m., from [illegible].

For [illegible]—Stmr. [illegible], Capt. O. T. Anderson, at — p. m., from Powell st. wharf.

For Los Angeles—Stmr. Klamath, Capt. T. A. Jorgensen, at 10 a. m. from Powell st. wharf.

ARRIVED

THURSDAY, APRIL 24.

[illegible] hours from [illegible] 350 m lumber [illegible].

FRIDAY, APRIL 25.

Stmr. [illegible], Hansen, 82 hours from [illegible] 500 m lumber to [illegible].

[illegible], Johnson, 33 hours [illegible] ballast to [illegible].

[illegible] 20 days, 9 hours [illegible] 18 days [illegible] 7 days, 24 mts [illegible] to Pacific Mail.

[illegible] Doeks, Albertsen, 23 days from [illegible] 17 days; 9:20 p. m. [illegible].

[illegible] Thomas, 21 hours 12 min. [illegible] 12:20 p. m. passengers and mdse.

[illegible] 11 hours from Caspar; [illegible] 750 m lumber to Caspar Lumber Co.

Stmr. [illegible], Reinertsen, 72 hours from [illegible] 726 m feet to J. M. [illegible].

SAILED

THURSDAY, APRIL 24.

Stmr. [illegible], for Santa Barbara and way ports; [illegible].

FRIDAY, APRIL 25.

Stmr. J. A. Chanslor, Sawyer, for Portland; [illegible].

Barge 97, [illegible], for El Segundo, in tow [illegible].

Stmr. [illegible] River, Murchison, for Port Townsend; [illegible] 10:33 a. m.

Stmr. [illegible], Brosson, for Papeete; [illegible].

Stmr. Queen, Zoh, for San Pedro; 12:25 p.m.

Stmr. James Johnson, Hanson, for Melbourne; 12:25 p. m.

Stmr. Sheila, Hansen, for Tacoma; 1:55 p.m.

Stmr. Chas. Christenson, Johnson, for Ray [illegible]; 3:45 p. m.

Stmr. Phoenix, Bergerson, for Fort Bragg; 4 p. m.

Stmr. Yosemite, Silvia, for Seattle; 6:15 p. m.

CLEARED

FRIDAY, APRIL 25.

Stmr. Yosemite, Silvia, for Seattle; Chas. Nelson Co.

Stmr. Johan Poulsen, Petterson, for Portland; Parr-McCormick S. S. Co.

Stmr. Queen, Zoh, for San Pedro; Pacific S. S. Co.

Br. stmr. Oneka, Albrechtsen, for Punampo, Korea, Cal. Standard Oil Co.

COAST PORTS.

Astoria—Arrived April 25, 5 a. m., stmr. Santa Monica, hence 21; 1 p. m., stmr. [illegible] from San Pedro, 10 a. m. stmr. G. C. Lindauer from Coos Bay.

Aberdeen—Sailed April 24, 8 p. m., stmr. Daisy for San Pedro; stmr. Daisy Gadsby for San Pedro; stmr. Chehalis for San Francisco.

Coos Bay—Arrived April 25, 12 m. stmr. City of Topeka from Portland.

Cordova—Sailed April 25, stmr. Admiral Farragut for Seattle.

Everett—Sailed April 25, stmr. Oregon.

Ketchikan—Sailed April 25, stmr. Redondo for Juneau.

Mukilteo—Sailed April 25, barge Wm. H. Smith for Alaska; schr. Helene for Honolulu.

Point Reyes—Passed April 25, 11:20 a. m., stmr. Tahoe from Raymond for San Francisco.

Port Townsend—Passed in April 25, stmr. Atlas for Seattle; stmr. Lyman Stewart, hence 21 for Seattle.

Point Arena—Arrived April 25, 9 a. m., stmr. Sea Foam, hence 24.

Port Wells—Arrived April 25, stmr. Atlas, hence 21.

Port Gamble—Sailed April 25, stmr. F. S. Loop for San Francisco.

Port Angeles—Passed inward April 25, 11 a. m., stmr. Atlas, hence 21 for Seattle; 11:30 a. m., stmr. Lyman Stewart from Port San Luis for Seattle.

Seattle—Arrived April 25, 3 a. m., power schr. Bender Brothers from Kotan; 1 p. m., schr. Salvador from Seldovia; 6 a. m., stmr. Lyman Stewart, hence 21; 3 p. m., stmr. Admiral Rodman from Ketchikan; noon, stmr. Admiral Dewey, hence 22.

Sailed April 25, 11 a. m., stmr. President for San Francisco.

Tatoosh—Passed in April 25, 5:20 a. m., stmr. Atlas, hence 21 for Seattle.

Passed out April 24, 9 p. m., sch. Wawona from Seattle for Bering sea; April 25, 10:20 a. m., stmr. Klamath from Seattle for San Francisco and San Pedro; four-masted schr., probably Helene from Mukilteo for Honolulu.

Tacoma—Sailed April 25, stmr. Multnomah for San Francisco and San Diego.

WEATHER

FORECAST.

Oakland and vicinity: Tonight and Sunday fair, except cloudy or foggy tonight and in the morning, moderate westerly winds.

Northern California: Tonight fair north, showers south portion, cloudy or foggy near the coast; Sunday fair, warmer in the interior, moderate westerly winds.

Southern California: This afternoon and tonight showers; Sunday fair, moderate westerly winds.

Sacramento valley: Tonight and Sunday fair and warmer, gentle winds, mostly southerly.

Santa Clara valley: Tonight and Sunday fair, except cloudy tonight and in the morning, gentle westerly winds.

San Joaquin valley: Tonight showers, Sunday fair and warmer, moderate winds, mostly westerly.

Nevada: Tonight and Sunday fair, except probably showers south portion, light to heavy frost in the early morning.

Idaho: Fair, cooler tonight with light frost.

Washington: Tonight fair, cooler southeast portion, light frost east portion in the early morning; Sunday fair east, showers west, gentle winds, mostly easterly.

Oregon: Tonight and Sunday fair, cooler tonight east portion, light frost in the early morning, except near the coast, gentle winds, mostly northerly.

CONDITIONS.

The lower portion of the western trough-shaped low pressure area has spread westward and caused showers at many places in the southern half of California. The eastern high pressure area has remained nearly stationary over the Mississippi valley. Heavy to killing frosts occurred this morning in the northern states east of the Missouri river. It is much cooler in southeastern Idaho and in the interior of extreme northern California and the lower Mississippi valley. Frosts formed this morning in Roseberg and Spokane, Washington.

Conditions are favorable for showers this afternoon and tonight in the southern half of California and Nevada, and for showers Sunday in western Washington. Frosts will form in the morning in Nevada and the north Pacific states, except near the coast.

E. A. BEALS,
District Forecaster.

TEMPERATURE.

	High	Low		High	Low
Baker	56	42	Red Bluff	66	46
Boise	60	44	Reno	51	36
Calgary	70	36	Roseberg	56	36
Dutch Hbr	30	..	Roswell	68	52
Edmonton	66	38	Sac'to	64	46
Eureka	54	42	San Diego	62	52
Flagstaff	56	32	San Fran	58	50
Fresno	70	48	San Jose	60	44
Helena	70	52	San Luis O	60	46
*Honolulu	80	70	Seattle	54	46
Los Ang	62	48	*Sitka	50	..
Marshfield	54	36	*Spokane	62	42
Merced	70	46	Stockton	76	46
Mt. Tam	52	38	Swift Cur	66	30
Needles	86	62	Tacoma	56	44
*Nome	28	..	*Tanana	28	26
N. Yakima	68	42	Tatoosh Is	54	46
Oakland	56	46	Tonopah	58	34
Phoenix	82	54	Triangle Is	48	44
Pocatello	62	38	*Valdez	48	32
Pt. Reyes	55	44	Walla W.	62	48
Portland	58	44	Winnem'ca	50	38
Pr. Albert	58	30	Winnipeg	54	..
Pr. Rupert	54	46	Yuma	88	58

Note—Stations marked (*) are afternoon reports of preceding day.

Rainfall—Boise, .02; Flagstaff, .01; Fresno, .04; Merced, .06; Needles, .38; Portland, .06; Prince Rupert, .22; Reno, .08; Roswell, 1.60; San Luis Obispo, .06; Tacoma, .01; Tanana, .04; Tatoosh Island, .01; Tonopah, .02; Valdez, .26; Winnemucca, .22.

Sun, Moon Tide

United States Coast Geodetic Survey—Table shows time and heights of high and low water at Fort Point, entrance to San Francisco Bay. For city front (Mission street pier) add 25 minutes. For Oakland add 20 minutes. Standard time.

NOTICE—Commencing with Sunday, March 30, 1919, and continuing until the last Sunday in October, 1919, one hour must be added to the various times indicated in the following tables, to conform with the daylight-saving law.

Saturday, April 26.

Sun rises ....5:19 Sun sets 6:56
Moon rises ....2:39 a. m.
New moon ....April 29, at 9:20 a. m.
Moon's first quarter ....May 6, at 3:23 a. m.

April 26 to May 4.

Date	Time L.W.	Ft	Time H.W.	Ft	Time L.W.	Ft	Time H.W.	Ft.
26	2:06	1.0	8:14	4.1	2:05	0.5	8:43	5.0
27	2:58	0.3	9:19	4.3	2:52	0.8	9:18	5.4
28	3:48	-0.5	10:21	4.4	3:37	1.1	9:54	5.7
29	4:38	-1.1	11:19	4.4	4:34	1.4	10:32	5.9
30	5:29	-1.5	12:13	4.5	5:12	1.8	11:14	6.0
1	6:20	-1.7	1:17	4.4	6:00	2.1	11:58	5.9
2	7:13	-1.7	2:16	4.4	6:54	2.4	....	...
3	0:47	5.7	8:07	-1.4	3:17	4.3	7:55	2.8
4	1:42	5.3	9:02	-1.1	4:17	4.4	9:04	2.7

Note—In the above tabulation of the tides the daily tides are given in the order of their occurrence, commencing with the early morning tide in the left-hand column and the succeeding tides as they occur. On some days but three tides occur, the fourth occurring the following morning. Light-face type indicates a. m. tides. Heavy-faced type indicates p. m. tides.

$60,000 Bull Dines at Waldorf-Astoria

NEW YORK, April 26.—A $60,000 bull known as "Financial Sensation" with a pedigree dated back nearly fifty years, dined as guest of honor yesterday at a luncheon in the Waldorf Astoria hotel, given by the promoters of the Milk and Dairy exposition, now in progress here.

Two hundred humans cheered when the animal, robed in an orange blanket, on which his name was embroidered, was brought in and led, snorting and pawing the floor, to a table upon which rested a giant silver platter containing bran mash, which he ate with etiquette to be expected of a high bred bovine. After consuming a side dish of hay and quaffing pail of water, he bellowed his approval of the men

FOREIGN NEWS IS REFLECTED ON STOCK EXCHANGE

NEW YORK, April 26. — Foreign affairs bulked large on the financial horizon this week, the situation at Paris finding constant reflection in the heavy operations which broke all records of the year for activity.

Technical consideration also figured to a considerable extent, traders frequently opposing the advance on the theory that prospective events had largely been discounted by the almost steady advance of more than two months.

Dealings centered extensively in rails of the lower grade or reorganized properties, especially issues traversing rich oil fields of the west and southwest. Gains in these comparatively obscure shares ranged from 3 to almost 15 points, with Texas and Pacific to the fore.

The cut in the Bethlehem Steel common dividend directed attention to the general conditions in the steel and metal trades, which has served as a check to those issues.

Regardless of the heavy demands by the Victory loan the money market evinced greater ease, time funds being offered at a slight reduction from recent rates.

Exchange on London strengthened this week, but francs were distinctly weaker than at any time since inception of the free market, and lires broke sharply.

Money Market

NEW YORK, April 26.—Mercantile paper, unchanged.

Sterling, 60-day bills, $4.62¼; commercial, 60-day bills on banks, $4.62½; commercial, 60-day bills, $4.62¼; demand, $4.66½; cables, $4.67½.

Mexican dollars, unchanged.

Bank Clearings

Bank clearings, as reported to the California Development Board by the several clearing house cities for the week ending April 21, 1919, showing the amount of increase or decrease from the amount reported the corresponding week of 1918, are as follows:

San Francisco $164,045,353, decrease $622,262; Los Angeles $26,617,000, increase $9,916,000; Oakland $7,725,473, increase $1,741,828; Sacramento $3,181,176, increase $330,674; San Diego $2,078,850, increase $254,881; Fresno $2,496,691, increase $645,268; Stockton $1,691,867, decrease $55,677; San Jose $5,201,216, increase $1,462,505; Pasadena $1,229,512, increase $216,262; Bakersfield $728,027, increase $167,054; Long Beach $1,430,503, increase $394,159; Berkeley $1,325,390.

Oakland's bank clearings for today were $1,127,562.16.

SAN FRANCISCO, April 26. The bank clearings for today were $19,120,688.75; for the week, $106,666,625.22.

Bank Clearings for Week Show Increase

Local bank clearings for the week ending April 21 showed an increase of $1,741,827.81 over the corresponding week of last year. The figures, as compiled by the Chamber of Commerce, are:

Week ending April 21, 1919..$7,725,473.27
Corresponding week, 1918... 5,983,645.46

Increase $1,741,827.81
Week ending April 17, 1918..$5,630,606.28
Corresponding week, 1918... 5,239,584.82

Reserve in Banks Shows Decrease

NEW YORK, April 26.—The actual condition of clearing house banks and trust companies for the week shows that they hold $45,187,400 reserve in excess of legal requirements. This is a decrease of $10,608,500 from last week.

S.F. PRODUCE

Vegetables

Asparagus [illegible] per lb for field run; do graded fancy, 7@8c; green, 8@9c; do fancy, 10@11c; canneries paying [illegible].

Celery [illegible] crate of four and five dozen, $5@5; do black heart, $1.50@2.

Squash—Summer squash, $1@1.50 per crate or box.

Tomatoes—No. 1, Mexican, ex car, $2.50@3; do [illegible] $1@1.25 [illegible] for mixed; Watsonville, $1.50@2, Imperial Valley, — per crate.

Lettuce—Los Angeles, $1.25@1.50 for iced, do $1@1.25 for unced; Watsonville and San Jose, $1@1.25.

Potatoes—Wharf prices: Deltas, $1.75@2.25 per cental; Salinas, $2@2.50; Oregon Burbanks, $2.50@2.75; do Idaho Gems, $2@2.50; do Washington Gems, $2@2.25; sweet potatoes, $4.50@5; new potatoes, 3½@4½c per lb; do, Garnets, [illegible].

Onions—Cal, iceboxes, $1@1.50, per cental on the street, $1.25; green onions, $2@2.25 per box.

Green peas—Southern, 5@7c per lb; do Bay, 8@10c.

Brussels sprouts— — per lb.

Rhubarb—Strawberry, $1.50@1.75 per box.

Cucumbers—$1.75@4 per box for hothouse, $2 each, 50@60 per crate.

Cabbage—Early Flat Dutch, $2.50@2.75 per 100 lbs.

String beans—15@25c per lb for Florida and Southern California; do wax, 15@20c.

Carrots—$2.75@3.25 per sack.

Beets—$1@1.50 per sack.

Turnips—Yellow, $1.50@1.75; do, white, $1@1.25 per sack.

Garlic— — per lb.

Fruits

Citrus fruit—Lemons, $2.75@4 per box; lemonettes, $2@2.50, California limes, — ; Mexican limes, $7@8 per case.

Oranges—Wrapped Navel, $4@5.50 per box; Tangerines and Mandarines, in half boxes, $3.50@4.

Tropical fruits—Bananas, 7@8½c per lb.

Pineapples, $2.15 per dozen.

Apples—Cal, Newtown Pippins, $2@2.50; Winesaps, $3.50@4.

Grapefruit—$3@3.50 per box for fancy; $2.25@2.75 for choice.

Loquats—8@10c per lb.

Strawberries—Southern, $2.50@3 per crate of 15 baskets; Imperial Valley, large, $2.50@3; do, small, $1.50@1.75; do, sour, at $1; chest berries, $17@20; do, fancy, $21; Fresno, $3.50@4.

Poultry

Poultry (per lb)—Eastern hens, 38@40c; do California hens, 38@40c; young roosters, 42@45c; stags, 28@30c; do old roosters, 25@27c; broilers, 38@40c for small; do, 42@45c for large; fryers, 50@55c per lb.

Turkeys—Alive, — per lb; dressed, —.

Geese and ducks—25@28c per lb.

Belgian hares—Alive, 18@20c per lb.

Jackrabbits—$3.50@3.75 per dozen.

Provisions

HAMS—Prices per lb: Eastern Star, 39½c; do, skinned, none; Primrose, 40c; Oxford Picnic, 28½c; Oxford, 28½c; Mayrose, 39½c.

BACON—Primrose, 4@6 lbs, 50c; Arrow, 6@8 lbs, 49c; 8@10 lbs, 48c; 10@12 lbs, 44c; medium, 35½c; D. S. bacon, 42c; light medium, 36c; Eastern Star, 4@6 lbs, none; do, 6@8 lbs, 51c; do, 8@10 lbs, 50c; do, long 12 lbs, 47c.

BEEF—Extra Family, $44; do, Family, $41.

PORK—Extra mess, $48; extra prime, $48; extra pig, $60.

	Tcs	50s	10s	5s	3s
Golden Gate	32 c	$14.87	$17.00	$17.05	$16.19
Ar. Com.	23½c	10.98	13.20	12.87	12.25

COOKING AND SALAD OIL—All lard and compound in tins quoted in case. Yellow Arrow cooking oil, tcs, $1.60 per gal.; white, $1.62; Primrose salad oil, $1.73.

CALIFENE—Tcs, 24½c; tubs, 24½c; one-half bbls, 24½c; cases, large, $15.71; do, medium, $12.64; small, $6.18.

HAM—M. & L., sugar-cured, 10@12 lbs, none; do, 12@14 lbs, 38c; 14@16 lbs, 37c; H. H. sugar-cured, 17@20 lbs, 36c; do over 20 lbs, 35c; boiled boneless, skin and fat on, 53c; do skins and fat off, 51c; Picnics, 27c.

BACON—M. & L., sugar-cured, 4@8 lbs, 48½c; do, 8@10 lbs, 47c; L. sugar-cured, 10@12 lbs, 46c; 12@14 lbs, 39½c; H. H. S. C., 11@16 lbs, 37½c; smoked fold backs, 36c; bacon strips, 34½c. Dry-salt bacon, 14 to 16 lbs, 35½c.

M. & L. COMPOUND—In tierces, about 380 lbs net, per lb, 23½c; 50-lb tub, 23⅝c; 60-lb tub, 23⅞c; 20-lb bucket, 24½c; cans, one to case, per case, $10.98; large tins, six to case, $13.20; medium tins, 12 to case, $12.87; small tins, 20 to case, $12.25.

M. & L. PURE LARD—In tierces, about 350 lbs net, 28c; 50-lb tub, 28¼c; 60-lb tub, 28½c; 20-lb bucket, 29c; cans, one to case, per case, $13.00; large tins, six to case, $15.52; medium tins, 12 to case, $15.10; small tins, 20 to case, $14.51.

Local Sugar Market

(Per 100 lbs in bags or barrels).

Cane, granulated basis, $9; C. & H. fine standard, $9; coarse dry granulated, $9; confectioners' A, $9; berry, $9; powdered, $9.25; "H'grade" bar, $9.25; cubes, $9.75; cubelets, $9.75; cubelets (in cases, 72 5-lb cartons), solid pack, $10.75; cubelets in cases, 30 2-lb cartons), solid pack, $11; extra C, $8.60; golden C, $8.50; yellow D, $8.40. Additional per 100 lbs: 50-lb bags, 25c more; half bbls, 30c more; boxes, 60c more, for all grades except powdered, cubes and cubelets, which will be 40c more if packed in half bbls. Bar in 75 and 35-lb tins, $1.70 more; in 10-lb tins, $2.35 more. Cane, granulated, in 75-lb tins, $1.95 more; powdered in 50-lb tins, $2.20 more; powdered in 5-lb tins, $2.85 more; cubes in 25-lb tins, $2.75 more; cubes in 10-lb boxes, $5 more; cubes in 12-lb boxes, $1.10 more.

Terms—Prices named are f. o. b. Crockett or San Francisco. Remittance must be made in San Francisco exchange. No responsibility for bad order or shortage attaches to seller after sugars are delivered to carriers.

C. & H. cane granulated (small bags), additional per 100 lbs over cane granulated bag basis, 2-lb bags, in bales, 50 to bale, 100 lbs net, 40c; do 5-lb bags, 20 to a bale, 40c; do 10-lb bags, 10 to a bale, 40c; do 25-lb bags, 4 to a bale, 20c; cubelets, 5-lb cartons, wooden cases, 12 to case, 60 lbs net, $1.75; 2-lb cartons, wood cases, 30 to case, 60 lbs net, $2.

Nuts and Honey

WALNUTS—Association's opening prices, per lb: No. 1 soft shelled, 29c; No. 2, 26c; jumbo and budded, 35c. Present market: No. 1 soft shells, 31c; No. 2, nominal; jumbo and budded, 34c.

ALMONDS—Nonp., 30c; Excel, 28½c; Ne plus, 27½c; Drakes, 22½c; Languedoc, 20c; hard shells, 15c; Peerless, 24c.

MISCELLANEOUS—Jobbing prices, per lb: Pecans, 25@27c; Brazil, 29@30c; pinenuts, 22@25c; peanuts, 15@19c.

HONEY—Nominal.

Rice

California rice—1917 crop, nominal; 1918 crop, when harvested, per 100 lbs: Paddy rice, $4.32; third and fourth grades, $4.16; clean, fancy Japan, 7½c per lb; choice Japan, 7¼c per lb; fancy and second heads, 6¾c per lb; screenings, 5¾c per lb; brewers, 5¼c per lb; rice polish, $50 per ton, car lots; rice bran, $30 per ton, car lots; early prolific, $1.47. All other grades are to be sold on proportional basis value and other differentials are to be added to the cost of double pockets.

RAIL ADVANCE GIVES STRENGTH TO STOCK LIST

NEW YORK, April 26.—Profit taking incidental to the week-end marked the very rapid pace of today's short session of the Stock Exchange, but the market absorbed heavy offerings without price impairment. Investment rails were the chief features, their advances of 1 to 3 points infusing strength to the general list. Oils, Mexican Petroleum, excepted equipments, motors and shippings, were firm to strong, advances ranging from 1 to 6 points.

Ohio Cities Gas rose briskly despite the reduction of the dividend. The closing was strong. Sales approximated 520,400 shares.

LIBERTY BOND PRICES.

NEW YORK, April 26.—Final prices on Liberty bonds today were: 3½s, 98.70; first 4s, 95.88; second 4s, 93.84; first 4¼s, 95.88; second 4¼s, 93.50; third 4¼s, 95.10; fourth 4¼s, 93.52.

New York Stock Exchange

The following quotations of prices of stocks on the New York Stock Exchange are from E. F. Hutton & Co.'s private wire, members of the New York Stock Exchange, with offices in the St. Mark hotel, Twelfth and Franklin streets:

	High	Low.	Bid.
Agr Chemical	105⅞	103	105½
Alaska Gold	3½	3½	3½
Allis Chalmers	..	..	37¾
American Can Co	52¾	52	52⅛
do pfd	..	..	102
Amer Car & Fdy	95¼	95⅛	95⅞
Amer Beet Sugar	75¾	75	75½
Alloy Steel	46¼	46¼	46¼
American Sumatra	105¾	105½	105¼
American Linseed	55½	54	55
do pfd	96⅝	95	96½
Associated Oil	85⅜	83½	85⅜
Amer Hide & Leather	27¾	27⅜	27½
do pfd	111⅛	110⅝	111
American Locomotive	76¼	73	76
do pfd	..	..	104¼
Amer Steel Fdy	96	95¼	96
American Smelter	72¾	71¼	71¾
American Sugar	130	*128⅞	128¾
Amer W P pfd	44½	43½	43½
American Zinc	14¾	14	14
Atlantic Gulf	135⅛	135	135½
Anaconda	61¾	61½	61⅝
Atchison	96⅝	94	96
Amer Tel and Tel	102¾	101⅞	102¼
Butte and Superior	22	21½	21½
Baldwin	92¼	90⅞	91⅝
Baltimore & Ohio	48½	48	47⅞
Beth Steel B	75	71¼	75
B R T	..	..	26⅝
California Packing	63	62½	62⅝
Crucible	68¾	67⅜	68½
do pfd	..	..	92⅞
Continental Can	79½	79	79½
California Pet	27¾	27½	27½
do pfd	..	..	71
Canadian Pacific	162½	161	160⅞
C and O	62½	61	62⅝
Central Leather	80⅝	80	80¼
do pfd	..	..	110½
Chino	35¾	35¾	36
Chandler	142	142	142
Colorado F and I	43	42⅝	42⅞
Chile Copper	23⅝	23¼	23⅝
Colorado Southern	..	..	26½
Columbia Gas	46¼	45⅛	46¼
Continental Gas	..	..	95
Corn Products	62⅞	61⅞	62⅞
Cuba Cane	28⅝	28⅛	28
Dome	..	..	13¾
Delaware & Hudson	..	..	104½
Pressed Steel Car	74¼	74	74½
Royal Dutch Oil	107¼	105¾	107¼
Ray Consolidated	20½	20¼	20½
Ry Steel Spg	86½	86	86½
Reading	86	84½	85⅞
Republic I and S	82½	82	82¾
Republic I and S pfd	..	..	102¾
Rock Island	26	25⅜	25⅜
Rock Island 6s	66⅝	65⅛	66¼
Rock Island 7s	77⅝	77¼	77½
Sears Roebuck	185½	185	185¼
Seaboard	..	..	8⅞
do pfd	..	..	18½
Sloss Sheffield	..	..	52
St L and S F	..	..	17
Southern Pacific	109¼	107½	108⅞
Southern Railway	29¾	28⅞	29¼
do pfd	..	..	69½
St Paul	38	37	37¾
do pfd	68	67	67½
Studebaker	77	75⅝	76½
Stutz	..	..	56
Sinclair	55¾	55	55½
Superior Steel	29	28¼	29¼
Tennessee Copper	14⅞	14½	14½
Texas Oil	219	217½	219
Texas Pacific	48	45½	46½
Tobacco Products	89½	88⅜	89
Union Pacific	132	130	131½
United Rys of N J	..	..	115
do pfd	..	..	20¾
U S Cast I Pipe	..	..	27
U C Stores	134	132	133¾
U S Rubber	87¾	87	86
do 1st pfd	..	..	111½
U S Smelting	..	..	60⅛
United Fruit	..	..	170
U S Steel	101¾	99¾	101½
do pfd	..	..	116⅝
Utah Copper	..	..	75
Virginia Chem	62	61½	61¾
Wabash	8¾	8⅜	8⅝
do A pfd	36⅛	..	..
do B pfd	..	..	20½
Western Pacific	..	..	19
do pfd	60	59	59½
Wells Fargo	58¾	58	58
Western Union	..	..	86½
Westinghouse	..	..	49⅞
Willys-Overland	32½	32¼	32⅛
Wilson Packing	..	..	82½
Wool	67	65⅝	67
Wisconsin Central	..	..	35
West. Maryland	..	..	10⅜

Total sales stocks, 520,400.
Total sales bonds, $6,715,000.

STOCK-BOND EXCHANGE

SAN FRANCISCO, April 26.—It was a day for new records in the local securities market. Many of the stock issues soared to new high levels on unusually active trading. Associated Oil touched $84 and sold off a fraction to $83⅜ to close. Home, Fire and Marine Insurance made a new record of $44½. Fireman's Fund likewise touched a new mark of $404. General Petroleum sold at $147⅛. California Packing was a firm feature with the common advancing to $63.

BONDS.	Bid.	Ask.
S F Seawall 4s	4.50	..
Highway Serial 4s	4.50	..
S F Harbor Imp 4s	4.50	..
S F Municipal 5¼s	4.80	..
S F Municipal 4½s	4.75	..
S F Municipal 5s	..	..
UNITED STATES BONDS.		
U S Coupon 4s	..	108
Liberty Loan 3½s	98¾	..
Liberty Loan 1st 4s	95⅞	..
Liberty Loan 2nd 4s	..	93¼
Liberty Loan 1st 4¼s	95⅝	..
Liberty Loan 2nd 4¼s	93¼	..
Liberty Loan 3rd 4¼s	95½	..
Liberty Loan 4th 4¼s	93⅝	..
MISCELLANEOUS BONDS.		
Associated Oil Co.	96¾	..
Bay Counties Power 5s	97	..
Cal Cent Gas & Elec Co.	95	..
California Elec 5s	81	..
Cal Gas & Elec M & T C 5s	..	98¼
Cal Gas and Elec Unif	..	93½
Cal St Cable Co Serial 6s	100	..
Cal Tel and Lt 6s	..	..
City Electric 5s	80	83
City Investment Co 5s	..	90
Coast Counties L & P 5s	85	..
Eastbay Water 5½s	93½	94½
Economics Gas 5s	..	90
Edison Light and Power 6s	100	..
First Fed Trust Co 5s	..	..
General Pipe Line	..	102
Gt Western Power Co 5s	..	84
Home Tel & Tel of Spokane 5s	79¼	..
Los Angeles Elec 6s	94½	..
L A Gas and Elec 5s	91½	..
L A Gas and Elec 1st ref 5s	88¼	..
L A Lighting 5s	91½	..
L A Railway 5s	84	..
L A Railway 1st ref 5s	..	75
L A Pac Ry 5s	92¾	..
L A Pac Ry 1st ref 5s	70	..
Market St 1st Con 5s	..	..
Miller & Lux 6s	101¾	102¾
Natomas of Cal 6s	81	81¼
Northern Cal Ry 5s	99½	..
Northern Ry of Cal 5s	100	..
Northern Cal Power 5s	90	..
Northern Cal Power Con 5s	79¼	..
Oakland Transit 5s	..	..
Oakland Transit 1st Con 5s	..	..
Oakland Traction 5s	37½	..
Oakland Traction Gen Con 5s	35	..
Orpheum T and R 6s	95	..
Pac Gas Imp 4s	..	91
Pac Gas and Elec 5s	85¾	86¼
Pac Elec Ry 5s	78½	79
Pac Tel and Tel 5s	89¾	90¼
Sac Elec G & Ry 5s	95	..
S F Oakland & S J Ry 5s	66	..
S F Oakland & S J Ry 2nd Mtg 5s	..	55
S F Oak S J Gen Con 5s	35	..
San Joaquin L and P 5s	..	93
San Joaquin L & P Series A 6s	97	..
S J and Santa Clara 4½s	..	..
Sierra Ry of Cal 6s	70	..
S P R R of Cal 6s	..	..
S P Branch Ry of Cal	106	..
S P 1st ref 4s	79¾	..
S P Convertible 4s	83	..
S P Convertible 5s	105	..
S P C P Collat 4s	..	..
S P S P Term 4s	..	76
Sperry Flour 6s	..	..
Spring Valley Water	68¾	..
Union Oil of Cal 5s	93	..
United Gas & Elec 5s	..	..
United R R of S F 4s	..	30¼
Valley Co Power Co 5s	..	..
West Pac 1st Mtg 5s	82⅝	..
WATER STOCKS.		
Eastbay Water A pfd	..	..
Eastbay B pfd	22¼	..
Spring Valley Water	66¾	..
INSURANCE STOCKS.		
Fireman's Fund	401	..
Home Fire and Marine	43¾	44½
GAS AND ELECTRIC STOCKS.		
Northern Cal Power com	27½	28¼
Northwestern Elec pfd	80¼	80⅝
Northwestern Elec com	17½	..
Pac Gas and Elec pfd	88¼	..
Pac Gas and Elec com	56⅝	56¾
Pacific Lighting pfd	..	..
Pacific Lighting com	120	..

	Bid.	Ask.
San Joaquin L and P pfd	70	..
San Joaquin L & P com	5¾	6½
WesternPower pfd	65	..
Western Power com	16½	18
BANK STOCKS.		
American National	119	..
Anglo Cal Trust Co.	126½	..
Anglo & L P Nat Bank	167	170½
Bank of Cal N A	193	195
First National Bank	216	..
Mercantile Nat Bank	..	230
Savings Union Bank and Trust Co.	247½	..
Union Trust Co.	2100	..
SAVINGS BANKS.		
Humboldt Nat Bank	100	..
Mutual Savings Bank (830 paid)	80	..
Security Bank	310	..
SUGAR STOCKS.		
Hawaiian Com and Sugar	41½	..
Hawaiian Sugar Co.	32	33¼
Honokaa Sugar Co.	5	6
Hutchinson Plantation	19½	20
Oahu Sugar Co Ltd.	34½	[illegible]
Olaa Sugar Co Ltd	6	7
Onomea Sugar Co.	51	..
Paauhau Sugar Plantation	14¼	17
Pioneer Mill Co.	..	..
Union Sugar Co.	36¾	37¼
OIL STOCKS.		
Amalgamated Oil	70¾	72
Associated Oil Co.	83⅜	84
Cal Pet Corp pfd	..	..
Gen Pet pfd	..	103½
Gen Pet com	..	150
Pacific Crude Oil	..	..
Pan-Amer P and T pfd	129	..
Pan-Amer P and T com	80¾	..
Sterling Oil and Dev	1⅜	1¾
Union Oil of Cal	129¼	..
West Coast Oil	..	..
MISCELLANEOUS STOCKS		
Alaska Packing Co.	..	217
Cal Packers pfd	110½	..
Cal Packers com	62¾	63¾
Cal St R R Co.	55	..
Hawaiian Pineapple	51	..
Holt Mfg Co 1st pfd	101½	103½
Judson Mfg Co	60	70
Natomas Co of Cal pfd	..	..
Pacific A F Alarm	..	..
Pac Tel and Tel pfd	87½	88¾
Pac Tel and Tel com	23	24¼
Philippines Tel and Tel Corp	..	23
Weed Lumber Co.	95	105

STOCK AND BOND SALES.

7000	Liberty Loan 3½s	98⅝
1000	Liberty Loan 1st 4s	95⅞
11950	Liberty Loan 3rd 4¼s	95⅛
5000	Liberty Loan 4th 4¼s	93⅝
7050	Liberty Loan 4th 4¼s	93½
9000	Natomas Co of Cal 6s	81
3000	Pac Gas & Elec Co 5s	86
1000	S V Water Co Gen Mtg 4s	92
10400	Union Oil Co. of Cal 5s	93¼
50	N Cal Power Co Con	27¾
75	Northwestern Electric pfd	80½
25	Northwestern Elec com	17½
45	Northwestern Elec com	17⅝
100	Northwestern Elec com	17¾
150	Northwestern Elec com	18
18	Pac Gas and Elec 1st pfd	88⅜
10	Pac Gas and Elec 1st pfd	88¼
10	Pac Gas and Elec com	56½
25	Pac Gas & Elec com	56⅝
45	Home Fire & Marine	44
100	Home Fire & Marine	43
24	Home Fire & Marine	43½
160	Home Fire & Marine	44½
80	Union Sugar	37
280	Amalgamated Oil Co.	71
25	Associated Oil Co.	83¼
50	Associated Oil Co.	83½
50	Associated Oil Co.	83¾
75	Associated Oil Co.	84
255	Associated Oil Stock	83⅞
10	General Pet com	149¼
150	General Pet com	149½
10	General Pet com	149⅝
10	Cal Packing Corp pfd	100⅝
25	Cal Packing Corp com	63
12	Cal Packing Corp com	62¾
15	Cal Packing Corp com	62⅞
15	Cal Packing Corp com	62¾
75	Cal Packing Corp com	62⅞
5	Cal Packing Corp com	63

UNLISTED SECURITIES

Quotations by Wm. Cavalier & Co.'s Special Wire.

IRRIGATION BONDS.	Bid. Pct.	Ask. Pct.
Alpaugh 6s	5.50	..
Alta 5s	5.15	..
Anderson-Cottonwood 6s	5.70	5.40
Carmichael 6s	5.50	5.25
Fair Oaks 6s	5.50	..
Happy Valley 6s	5.90	5.75
Imperial 5s	5.45	5.25
Lindsay-Strathmore 6s	5.80	..
Maxwell 6s	5.80	..
Modesto 6s	5.38	..
Modesto 6s	5.25	..
Oakdale 5s	5.35	5.20
Oakdale 6s	5.60	..
Paradise 6s	5.80	..
Princeton 6s	5.50	..
Provident 6s	6.15	5.70
South San Joaquin 5s	5.50	5.15
Terra Bella 6s	5.80	5.50
Turlock 5s	5.10	4.90
Waterford 6s	5.85	..
West Side 5s	5.40	5.25
RECLAMATION BONDS.		
District 756 6s	6.10	..
District 841 6s	5.70	..
Yuba 900 6s	6.00	5.60
District 1500 6s	5.65	5.50
District 1001 6s	5.60	..
District 1600 6s	5.75	..
District 1604 6s	5.70	5.30
District 1291 6s	6.00	..
District 1665 6s	6.00	..
District 2023 6s	5.80	5.70
CORPORATION BONDS.		
Associated Oil 1st ref 5s	90	..
Bay Counties Power pfd 6s	100	..
Calamba Sugar 6s	83	..
Cal Northwestern 5s	..	98¼
Cal Wine 5s	94¾	..
Cal Wine deb 6s	200	..
Crocker Hotel 5½s	100	..
Eastbay Water Notes	101¾	..
Edison Electric L A 5s	..	98
Holland Land 2nd 6s	86	89
Mt Whitney P and E 6s	99	100
Miller & Lux 5s	98	..
Miller & Lux 6s	..	..
Natomas L & M 6s	..	..
Oakland, Antioch & Eastbay 5s	..	25
Omnibus Cable R R 6s	89	..
Pacific L & P ref 5s	89	..
Palace Hotel 6s	..	100
Rolph Navigation 7s	99¾	..
S Joaquin L & P ser B	..	89
Santa Cruz Cement 6s	..	95
South Cal Cement 6s	..	95
Southern Cal Gas 6s	95½	..
Southern Pacific Coast 5s	92½	..
Southern Yuba Water 6s	..	102½
Sperry Flour 6s	98¼	..
S V Water Notes 6s	..	100½
S F G & E 4½s call	86	..
S F G & E 4½s non-callable	85	..
S F and N Pac Ry 5s	100	..
S F and S J Val Ry 5s	100	..
Sutter St Ry 5s	90	..
U R R of S F 4s	27	..
West Sacramento 6s	50	53
Yosemite Valley Ry 5s	..	37½
STOCKS.		
Alameda Sugar	9	..
Bank of Italy	150	151½
Cal Alkali pfd	75	..
Calamba Sugar com	46½	52½
Calamba Sugar pfd	80	..
Cal Cotton Mills	75	78
Cal Cotton Mills pfd	102½	105
Cal State Life Ins	..	15¼
Cal Wine com	180½	..
Cal Wine pfd	98	..
Cen Cal Trust com	25	50
Cypress Lawn	1½	..
Engels Copper	2	..
Ewa Sugar	28	31½
French Amer Bank of Savings	105¼	..
Holland Land	18	25
Honolulu Con Oil	7½	7¾
Honolulu Plantation	69½	70½
Italian-American Bank	..	152
Maseot Copper	..	½
Matson Navigation Co.	300	360
McBryde Sugar	10½	..
Merchants National Bank	71	73
M J and M Con Oil	24c	26c
Midway Gas com	20	..
Midway Gas pfd	72	..
Moorhead Lab	45c	50c
Natomas Land and Dded	25c	40c
Noble Electric Steel	10c	..
North American Oil	75	..
Ocean Shore Ry	3	..
Orpheum T and R	..	14½
Owl Drug pfd	100	..
Owl Drug com	50	..
Pac Coast Skip Co.	..	61
Pac Portland Cement	..	61
Poulsen Wireless	6	..
Riverside Cement	70	85
Santa Cruz Cement	60¼	62½
Seaboard Nat Bank	117½	..
Sperry Flour com	98	..
Sperry Flour pfd	102	..
Standard Cement	17½	18
Standard Oil of Cal	272½	275
S F, S J Valley 5s	..	..
Vulcan Fire Ins	12½	15
Wells Fargo Nev Bank	175	..
Western Meat Co.	100	..
Western Pac pfd	51⅝	..
Western Pac pfd	53½	..
Western States Life	7	..

SALES.

61	West Pac com	18¾
70	Cal Wine com	181
200	Poulsen Wireless	6
400	Engels Copper	2
1000	Moorhead	50c
6500	Moorhead	52½c
400	Poulsen	6
52	West. Pac com	18¾
64	Honolulu Plantation	70¾
45	General Pet rights	1¾
2000	Moorhead	55c
45	Cal Wine com	181
35	Cal Wine pfd	98
300	Honolulu Oil	7¾
2000	United R R ctfs	20
2000	United R R ctfs	20¼
100	West. States Life	7½
50	Honolulu Oil	7½
20	Cal Wine com	181
5000	United R R ctfs	20¾

S. F. Exchange

Oil — Mining

CLOSING QUOTATIONS.

	Bid.	Ask.		Bid.	Ask.
CALIFORNIA.					
Argonaut	6.00	..	Mt King	17	..
Cen Eureka	49	50			
NEVADA. Comstock.					
Andes	39	40	Occidental	..	40
Best & Bel	37	40	Ophir	..	1.10
Bullion	05	..	Overman	08	..
Chollar	20	25	Potosi	12	..
Con Imperial	05	10	Savage	29	30
C Virginia	..	2.40	Seg Belcher	07	..
Exchequer	11	..	Scorpion	09	..
Gould & C	15	..	S Nevada	22	..
Hale & Nor	35	38	Silver Hill	05	..
Jacket	14	16	Union	42	..
Mexican	60	61	Utah M Co	06	..
Tonopah District.					
Cash Boy	10	11	Montana	24	27
G Queen	04	05	North Star	10	11
G West Con	06	07	Rescue E	08	..
Halifax	23	25	Tono Ex	2.25	2.30
J Butler	52	54	Tonopah	76	..
McNamara	77	..	Umatilla	01	..
Mid Con	49	50	West End	1.75	..
Mizpah Ex	11	12	West Tono	28	29
Mon Pitts	08	09			
Divide District.					
Allied Divide	19	21	do Exten	11	13
Alto	49	50	Homestake	24	..
Belcher	33	35	Keystone	15	26
Ben Hur	25	27	Liberty	15	..
Brougher D	1.62	1.65	Mohawk	23	26
Calumet	..	10	N Divide	12	13
Char of	18	..	Operator	15	13
Divide Annex	19	20	Reno	21	22
Divide Con	38	..	Revert	50	..
Divide City	30	32	Rosetta	31	32
Divide Ex	92	..	Sil Divide	42	..
Divide Jr	16	17	Silver King	29	..
East Divide	37	38	Sutherland	24	..
do Exten	17	19	Syndicate	17	18
Eureka	10	12	Ten Divide	10.00	..
Gold R Div	..	..	Ton Divide	30	..
Gold W Div	18	19	Ton Hasbrck	97	..
Gold Zone	1.10	1.12	Triby	13	15
Grimes	52	..	Verdi	60	..
Harnill	..	..	Victory	..	..
Hennessy	21	..	Western Div	26	40
High Divide	25	26	Wonder Div	25	..
Manhattan District.					
Dexter F	01	03	Morn Glory	02	03
Man B Four	..	08	Mustang	01	05
Man Con	07	08	Union Amal	02	04
Man Dexter	01	02	White Caps	31	32
Man B Top	01	02	W Cap Ex	06	07
Goldfield District.					
Atlanta	05	06	Grandma	03	04
Blue Bell	02	03	Gt Bend	03	04
Blue Bull	03	04	Jumbo Ex	15	..
Booth	31	35	Jumbo Jr	02	05
C O D	03	04	Kewanas	01	02
Comb Frac	03	04	Lone Star	11	15
Crackerjk	02	..	Simmerone	01	02
Dia Butte	01	03	Red H Flor	01	02
Diam Daisy	01	03	S Kendall	01	02
Florence	38	40	Silver Pick	12	15
Goldf Con	15	18	Spearhd Gld	13	14
Goldf Merger	03	05	Yellow Tiger	02	..
ARIZONA. Oatman District.					
Argo	05	..	Lucky Boy	..	10
Black Range	05	..	Nellie	15	16
Gold Ore	05	..	Oat. N Star	01	03
Gold R Bon	03	05	Old West	03	04
Lazy Boy	..	10			
OTHER DISTRICTS.					
Como Con	82	87	N Land	17	..
C. Phoenix	..	..	Roch Mines	20	22
Mayflower	03	..	Roch Merger	05	06
Nenzel C Pt	05	06	Round Mt	40	..
Nev Hills	09	10	Tex Copper	05	06
N Packard	..	20			

MINING SALES.

100	Best & Bel	38	1500	Mexican	65
200	C Virginia	2.50	1500	Potosi	12
200	C. Virginia	2.45	2000	S Nevada	20
1000	Gould & C	12	2000	S Nevada	21
2100	Gould & C	15	200	S Nevada	22
400	Jacket	12	7000	Union Con	38
2000	Mexican	59	2500	Union Con	40
8000	Mexican	55	2500	Union Con	43
1000	Mexican	54	300	Cent Eureka	45
1000	Mexican	56	300	Cen Eureka	45
11200	Mexican	57	2000	Revert	45
1500	Mexican	60	1000	Revert	46
1500	Mexican	61	1500	Revert	50
1500	Mexican	62	2000	Allied	21
1500	Mexican	64	3700	Grimes	55

STRAWBERRIES TO ENRICH GROWERS

Wholesale commission merchants and canners are doing some lively bidding in their efforts to close contracts for the strawberry crop in this and adjacent counties, according to reports from the berry-growing belts. Each day the number of bidders grows larger, as the strawberry crop is ripening very fast at present. Each buyer is anxious to get the cream of the crop.

Alameda county berry growers are much pleased with the outlook for an unusually heavy yield. Vines are reported to be in a very healthy and promising condition. An abundance of water for irrigation is another important factor in berry cultivation this season. All varieties of berry vines are said to be doing well.

Cotton Market

NEW YORK, April 26.—Heavy general buying marked the opening of the cotton market today with first prices 24 to 38 points higher. The buying was based on an unfavorable weather map, with more optimistic feeling regarding an Italian settlement and the bullish reports from the cloth markets. With a two-day adjournment ahead, shorts decided to cover and their demand was a large factor on the rise.

The close:

	Open.	High.	Low.	Close.
Jan.	24.35	24.35	24.20	24.25-30
March	24.22	24.22	24.22	24.00-05
May	28.49	28.65	28.40	28.45-50
July	26.85	27.10	26.84	26.92-07
Oct	25.10	25.30	25.03	25.15
Nov.	.....	.....	.....	24.70
Dec.	24.70	24.72	24.52	24.60-63

Eastern Produce

CHICAGO, April 26.—Butter, higher; creamery, 53@61c.

Eggs, higher; receipts, 40,042 cases. Firsts, 40@42½c; ordinary firsts, 39½@40c; at mark, cases included, 41@41½c; storage packed firsts, 43¼@43½c; extras, 43½@44c.

Stock Receipts

CHICAGO, April 26.—Hogs—Receipts, 7000. Market strong, 5c higher. Bulk, $20.86@21; top, $21.10; butchers, heavy, $20.95@21.10; packing, heavy, $20.70@21.10; medium, $18.75@20.70; light, $20.25@21; pigs, $17.25@19; roughs, $18.75@19.85.

Cattle—Receipts, 1000; market lower.

Sheep—Receipts, 2000; market lower.

Cold Weather Does Damage to Crops

LOUISVILLE, April 26.—Fruit and vegetation throughout southern Kentucky and Ohio, according to reports from farmers, have been seriously damaged by the cold weather of the last few days. The loss to the early strawberry crop alone is estimated at $100,000, the report says.

WIFE SHOOTS AS MATE TESTIFIES

CHICAGO, April 26.—Mrs. Emma G. Simpson shot and probably fatally wounded her husband, Elmer R. Simpson, a telegrapher, in Judge David M. Brothers' courtroom.

Mrs. Simpson, young and pretty, had just been awarded a decree of separate maintenance and $9 a week and sat across the lawyers' table facing her husband.

"When you get the goods on me I'll let you get a divorce," she said triumphantly.

"Why," replied Simpson, "you are living now with ——"

These were his last words. The woman fired three shots. One entered the victim's mouth, another went through his cheeks and a third lodged in his right shoulder.

Originally Simpson sued for divorce, but his wife filed a cross-bill, which was sustained. Her suit for separate maintenance followed.

Two other estranged couples were waiting in the courtroom for their cases to be called when the shots were fired. One of the women rushed to her husband and cried: "Take me home, daddy."

Judge Brothers held Mrs. Simpson to the grand jury without bail on a charge of attempted murder. Simpson was taken to a hospital, where it was said he would probably die.

Aviator's Wife Hurt in Aeroplane Collision

BILLINGS, Mont., April 26. — The wife of Lieutenant Fletcher Woolston of Forsyth sustained slight injuries when the Curtiss airplane in which they were traveling from Billings to Forsyth was unable to maintain its equilibrium owing to the cross-air currents, compelling a forced landing at the eastern edge of the city. The airplane was badly smashed. Mrs. Woolston is the daughter of Senator J. E. E. Edwards of Rosebud county. Lieutenant Woolston was uninjured.

2000	Hennessy	21	1000	Tono Hasbrk	96
1000	Reno	20	2000	Tono Hasbrk	97
2500	Reno	21	200	West End	1.75
7000	Silver Div	40	2000	E Div	37
1500	Silver Div	39	5000	Silver King	28
3000	Sil Divide	41	7000	Silver King	29
1000	Silver Div	42	2000	Alto	50
2000	Home Div	24	2000	Alto	49
4000	Syndicate	17	1000	N Div	12
100	Brougher D	1.62½	1000	Sutherland	23
600	Brougher D	1.65	1000	Div Con	35
2000	Cash Boy C	10	6000	Hi Div	23
2700	Div Exten	09	1000	Annex	19
500	Div Exten	09	7000	Annex	20
1000	Gipsy Queen	05	3500	Div Jr	16
1500	Gold Zone	1.12	2500	Gold Wedge	18
1000	Gold Zone	1.10	7000	Gold Wedge	19
3000	Gold Reef	50	2000	Manhat Con	08
1000	Gt West C	06	5000	Morn Glory	03
6000	Gt West C	07	2000	Mustang	05
2000	Mid Con	49	1000	W Caps	32
2000	Mid Con	50	300	W Caps	35
2000	Keystone	20	3000	W Caps	30
1000	Triby	13	6500	W Caps	31
500	Belcher	37	1000	W Caps Ex	06
1000	Wonder	25	2000	Blue Bull Re	04
1000	E Div	17	2000	Crackerjk Re	04
5000	W Div	25	500	Goldf Con M	18
5000	W Div	26	7000	Granma	03
500	W Div	27	1300	Jumbo Ex	15
6000	Chariot	17	1000	Red H Flor	04
1000	Chariot	18	2500	Sil Pick Con	21
7000	Mon Pitts	08	2000	Spearhd Gold	14
4000	North Star	09	10000	Mayflower	09
1000	North Star	10	2700	Mayflower	10
1000	Rescue E	09	4000	Nenzel C Pt	06
100	Tono Div	10.00	2000	Nev Hills	09
1700	Tono Hasbrk	94	1000	Nev Hills	08
5000	Tono Hasbrk	95			

OILS.

Caribou	1.50	..	Mid Prem	29	..
Maseol	1.85	..	Palmer Cn	04	05
McKittrick	13	..	do pfd	17	..

TONIGHT'S MOVIES

MELROSE

FREMONT 46th ave. and Bond. JULIA DEAN, "Ruling Passions."

TELEGRAPH AVENUE.

SEQUOIA 25th st.—LOUISE HUFF "Heart of Gold."

STRAND 33rd—WM. RUSSELL. "Where the West Begins"; "Man of Might," Eps. 7.

CIRCLE 41st—GLORIA SWANSON, "Every Woman's Husband"

SOUTH BERKELEY

LORIN MARGUERITE CLARK, "Mrs. Wiggs of the Cabbage Patch."

EAST TWELFTH STREET.

DOUGLAS FAIRBANKS, "Arizona," PARK, 7th ave.

BERKELEY.

T. & D. Kittredge and Shattuck. AL JENNINGS, "Lady of the Dug-out"; MARY MILES MINTER, "The Inclusion of Isabel."

U. C. "THE BRAND," by REX BEACH.

COLLEGE AVENUE

CHIMES THEATER 5631 College ave.

ALL-STAR CAST

Presenting Louise M. Alcott's famous story

"LITTLE WOMEN"

Meg, Jo, Beth and Amy brought to life on the screen.

STRAND College-Ashby—BILLIE BURKE, "Good Gracious, Annabelle"; Burton Holmes' travelogue, cartoons and comedy.

PIEDMONT AVE.

New Piedmont Linda ave.

MABEL NORMAND

"Mickey"

ELMHURST

LINA CAVALIERI, "A Woman of Impulse." BIJOU, 81th ave.

Lodge Notices

F. & A. M.

DIRECTORY.

Live Oak Lodge No. 61, 12th and Washington sts., meets April 28. Second degree. Visiting brethren welcome. Wednesday, April 30, Ladies' Night at Scottish Rite Cathedral.

STATED MEETING

"Extraordinary announcement," Come one come all. Live Oak Lodge, No. 61, F. & A. M., Friday evening, May 2, 1919.

Brethren: I have the good fortune of securing for you brother W. J. Weoldridge, Major of the 38th Regiment Infantry, 3rd Div. U. S. A.

A speaker who has been through the thick of the fighting in France and will tell you of actual experiences in battles and conditions surrounding them.

Fraternally,
HERBERT BECKWITH, Master.
Music; refreshments

YERBA BUENA LODGE No. 403, F. & M., meets Thursday, May 1, at 7:30 p. m., at 12th and Washington sts. Stated meeting: refreshments.
A. B. COSAD, W. M.

Scottish Rite Bodies

Cathedral, 15th and Madison sts. Monday, April 28, 21°, J. H. MacRafferty, presiding; 22°, Wm. N. Friend, presiding.
J. A. HILL 33°, Hon. Secy.

AAHMES TEMPLE

A. A. O. N. M. S.

meets third Wednesday of every month at its headquarters in Pacific Bldg., 16th and Jefferson sts., Oakland, Cal. Office open all day. Phone Oakland 2604.

VICTORY LOAN RALLY.
Saturday evening, 7:45 sharp, April 26, 1919.

KNIGHTS TEMPLAR

OAKLAND COMMANDERY No. 11, K. T. Special Assembly Tues., April 29, 8 p. m. (long form). Full uniform. The order of the Temple will be conferred.
Refreshments, music.
WM. R. CHAMBERLIN, Com.
F. H. O'DONNELL, P. C., Recorder.

I. O. O. F.

PORTER LODGE No. 272, I. O. O. F., meets every Monday evening in Porter Hall, 1918 Grove st. Visiting Odd Fellows welcome to our meetings.
April 28, third degree drill. Team please take notice.
W. O. JOHNSON, N. G.
GEO. C. HAZELTON, Rec. Secy.

I.O.O.F. [illegible] TEMPLE

11TH-FRANKLIN—I. O. O. F. LODGES

OAKLAND LODGE NO. 118—Tuesday.

FOUNTAIN LODGE NO. 401—Wednes'y

UNIVERSITY LODGE NO. 144—Friday.

GOLDEN RULE ENCAMPMENT NO. 34—2nd and 4th Friday.

OAKLAND REBEKAH LODGE NO. 13 —Saturday.

KNIGHTS OF PYTHIAS

OAKLAND LODGE No. 103 meets May 1. PAGE RANK. Castle, 12th and Alice.
CARL H. MACKIE, C. C.
JAS. DENNISON, K. of R. & S.

PARAMOUNT LODGE NO. 37 meets Wednesday evening at Pythian Castle. Visitors welcome.
FRANK R. BURCH, C. C.
JAMES E. DUNHAM, K. of R. and S.

LAKESIDE LODGE, 112, K. of P., meets Wednesday, April 30, 12th-Alice sts. Visiting brothers welcome.
W. L. SCOTT, C. C.
H. ABRAHAMSON, K. of R. & S.

DIRIGO LODGE, NO. 224, meets Tues. eve., April 29, CAPT. W. J. PETERSEN will tell us his experiences in France. All Pythians invited. Pythian Castle, 12th
A. F. CARNEY, C. C.
CARL F. WOOD, K. of R. & S.

ABU ZAID TEMPLE No. 201

D. O. K. K.

Monday, April 28, old-fashioned barn dance. No admission.
MABRY T. STALLWORTH, Royal Vizier.
RAYMOND RYAN, Secretary.

V. F. W.

COL. JOHN J. ASTOR POST No. 85, V. F. W., meets Wednesday eve., May 7, 8 o'clock, Starr King hall, 14th, near Castro. Visiting members cordially invited. Albert J. Bogen, Commander; Herbert R. Ure, Adjutant.

Ladies' Auxiliary to John J. Astor Post meets Wednesday, May 14, at 8 o'clock, same hall. Visiting ladies cordially invited. Mrs. L. M. Williamson, Pres.; Mrs. Elizabeth Jessup, Secy.

NOTICE.

Wed., April 30, social for both organizations. Visiting members welcome.

B. A. Y.

OAKLAND HOMESTEAD meets Friday evenings at N. S. G. W. hall, 11th and Clay, at 8 p. m. Visitors are always welcome. Foreman, C. P. Klinkner, 2117 Brush st.; Mrs. Louise Holmes, correspondent, Roslyn Apts., Oakland 1683.

Improved Order Red Men

TECUMSEH TRIBE NO. 62 meets on Thurs. eve., May 1, at Porter Hall, 1918 Grove st.
G. A. MELLIN, Sachem.
C. WALLBURG, C. of R., Pied 710W.

FRUITVALE CAMP, NO. 431, W. O. W., Woodmen of the World Bldg., 3256 E. 14th st., meets every Thursday evening. Visiting neighbors cordially invited to attend our meetings.
JAMES NIELSEN, C. C.; phone Fruitvale 1978-J.
E. E. HUNT, Clerk and Dist. Mgr.; phone Fruitvale 2334.

Pacific Building 16th at Jefferson

OKLD CAMP, No. 91 W. O. W., Mon. 8 p.m.

National Union Assurance Society, 1st-3d Fri. eves. Sec. 1339 Bdwy.

Argonaut Tent No. 32, Maccabees, Thur. 8 p. m. J. M. Van Every, R.K.; O. 5085

Argonaut Review 59, ea. Wed. 8 p. m. Carrie F. Arnest, R. K. Oak. 9140.

Oakland Review No. 14, Tues eve. 8 p. m. Mary J. Carney, R.K. Pied. 5941W.

Oakland Circle 266, N.O.W., Mon., 8 p. m. All welcome. C. Farno. Oak. 8315.

Live Oak Ct. No. 32, Ben Hur, 1st-3rd Thurs. eves. L. Philbrick, Merr. 3217.

MODERN WOODMEN

OAKLAND CAMP NO. 7238 meets in Fraternal Hall, Odd Fellows' Bldg., 11th and Franklin sts., every Thursday evening, 8 o'clock sharp.
JOHN H. EUSTICE, V. C.
JAMES TAYLOR, Past Con.
W. L. PORTER, Clerk, 5:30-6:30 p. m. at bakery, 16th and Broadway.

Royal Neighbors of America

OAKLAND CAMP NO. 8179 meets 1st and 3rd Friday, 8 p. m., I. O. O. F. Temple, 11th, at Franklin. April 25th, business meeting. Oracle, Hattie Neff, Lakeside 2232; recorder, Mrs. Florence Wright, 25 Moss ave., Piedmont 5305; physicians, Dr. Lucy R. Kilgore, Dr. William R. Reud, Oakland; Lulu Case, Dist. Sup. Dep., 1633 Posen st., Berkeley.

PACIFIC CAMP No. 2281

meets 2nd and 4th Friday evenings, Pacific Bldg., 16th and Jefferson. Oracle, Elizabeth Hutchins, Fruit. 1451-J; recorder, Sadie West, Pied 2500-J; physician, Dr. Minora Kibbe; City Dep., Lulu Case.

Jr. Order United American Mechanics

CUSTER COUNCIL No. 22 meets every Tues. night, Pacific Bldg., 16th-Jefferson. Councilor, A. E. SCHAFFER, Fruitvale 1446-W; J. A. DEPOY, Secretary, Oakland 1949.

F. A. V.

FRATERNAL AID UNION meets every 2nd and 4th Fridays at Jenny Lind Hall, 23rd and Telegraph ave.
H. DU CHANEY, Secy.; phone Fruitvale 2294J.

ANCIENT order of FORESTERS

COURT ADVOCATE 7278 meets Friday, May 2, 8 p. m. Visiting brothers welcome. Jenny Lind Hall, 2229 Telegraph ave. H. E. Henderson, C. R.; Jas. Mc-

FORESTERS OF AMERICA

COURT U. S. OF AMERICA, No. 58, meets Thurs. evening, Pythian Castle, 12th st., at Alice. Fr. Zelich, Fin. Secy., 1718 Chestnut; Lake, 1587. Visiting brothers welcome.

U. S. W. V.

JOSEPH H. McCOURT CAMP No. 13, U. S. W. V., meets Thurs., May 8, Native Sons' Hall, Shattuck, near Center, Berkeley. H. Brockley, commander; A. P. Hanscom, adjutant.

Fraternal Order of Eagles

Oakland Aerie No. 7 meets Monday nights, Native Sons Hall, 11th and Clay sts. Visiting Eagles welcome. Secretary's office, 460 12th st., room 205. Aerie physicians, Dr. William F. Wolfer, 16th and San Pablo, Bank Bldg., phone Lakeside 1584; Dr. E. M. Clark, Oakland Bank Bldg., phone Oak. 1412. Aerie druggist, Powell's, 458 12th st. Dues must be paid in advance for benefits and doctor.

THE MACCABEES

OAKLAND TENT NO. 17 meets at Truth Hall, I. O. O. F. Building, 11th and Franklin, Mon., April 28. SHIRT WAIST DANCE. Your families and friends invited.
Office rooms, 1007 Broadway. A. O. Harans, Commander; J. F. Fine, R. K. Phone Oakland 4326.

MOOSE

OAKLAND LODGE NO. 324, LOYAL ORDER OF MOOSE meets every Friday night at Moose Hall, 12th and Clay sts. William J. Hamilton, Secretary.

N. S. G. W.

PIEDMONT PARLOR NO. 120 meets Thursday evening, May 1, in N. S. G. W. hall. All visiting members of the order cordially invited.
JACK REALI, President.
CHAS. MORANDO, Rec. Secy.

SPECIAL

Joint dance by Piedmont Parlors N. D. G. W. and N. S. G. W., Thursday evening, May 1, in N. S. G. W. Hall. Admission 25 cents.

KNIGHTS OF COLUMBUS

OAKLAND COUNCIL No. 784 meets Wed., May 14, at Knights of Columbus auditorium, 659 13th st. Visiting members welcome. William J. Hayds, Grand Knight; Leo J. McCarthy, Secretary

FOR THE HOME

CARPET CLEANING

LESTER Steam Carpet Cleaning Co., 618 2nd st.; ph. Oak. 4184; Lake. 1377.

GLOVES

GLOVES made to order; new gloves made of long glove tops; hand embroidered if desired. Columbia Glove Co., Store and Factory, 1515 San Pablo av.

ROOFING

H. J. EDWARDS, shingler, estimates furnished; 25 years' practice in Oakland; employers' liability carried. 1215 Poplar st. Phone Oakland 7246.

LEAKING roofs, either shingle, tin or paper, cured with "Leak Not," a roof paint; 75c gal. Chris Nelson Co., 2333 E. 14th st. Fruitvale 156.

HOUSE CLEANING.

JAPANESE HOUSE-CLEANING CO. All kinds of work. Phone Oakland 3594.

LAUNDRIES

WHITE STAR LAUNDRY, 3969 Manila ave.; phone Piedmont 398.

VACUUM CLEANERS

FRANTZ PREMIER

Distributing sta.; selling, renting service. 658 14th. Oak. 1353.

UPHOLSTERING

ANTIQUE and MODERN furniture reupholstered, repaired and refinished by competent workmen; prices reasonable. R. J. Hunter, 2156 Telegraph ave.; established 1887. Ok. 3735

BOSTON Upholstering and Mattress Co., 3973 Piedmont ave.; upholstering of all kinds; prices right, work must be right. Pied. 153; eve., Fruit. 2507W.

COAL.

J. J. Kennedy & Son

C-O-A-L

PHONE OAKLAND 618.

STOVE REPAIRING—PLUMBING.

THE STOVE SHOP

Stove fitting and repairing. We rebuild gas stoves. Waterbacks, water heating. 574 16th st.; phone Oak. 3238

THE STOVE Hospital—Every kind of stove repaired, plumbing; water heating. 2575 San Pablo. Pied. 4773-W.

LEGAL

NOTARY PUBLIC

NOTARY PUBLIC V. D. Stuart, Tribune office, 13th and Franklin. Lakeside 6000; evening, Piedmont 7387.

PATENT ATTORNEYS

DEWEY, STRONG & TOWNSEND, 910-917 Crocker Bldg., Market and Post sts., opp. Palace Hotel; phone Kearny 4456; S. F.

PATENTS, TRADEMARKS

WHITE AND PROST

Oakland, 713 Union Savings Bank Bldg. San Francisco, 423-426 Crocker bldg.

W. A. STOCK, reg. pat. atty. and graduate mech. engineer, 16 years' exper.; prompt service. 210 Syndicate Bldg.

ATTORNEYS-AT-LAW

LEGAL AID SOCIETY — Advice free; family affairs confid.; evening by appointment. R. 43, 812 Bdwy. L. 1585.

L. L. STEELE, 11 Bacon Bldg. Lake. 94. Advice free; collections; legal business.

YOUR LAWYER—Advice free; family affairs confid'l; bankruptcy, damages, estates, mining, mortg., title cases. Rodolph Hatfield, 289 Bacon Bldg., Ok.

DETECTIVE AGENCIES

HITCHCOCK PATROL and DETECTIVE SERVICE

309-312 PANTAGES BLDG.
Day phone, Lake. 5149. Night, Pied. 580.

LA POSEE DETECTIVE SERVICE

Oak. 4077; night, Oak. 4268.
67 Bacon Bldg. Male, female operators.

MEDICAL

OAKLAND PHYSICIANS.

DR. JOS. ARDENYI

Special attention to women patients.
PHYSICIAN AND SURGEON
82 BACON BLDG., OAKLAND

PHYSICIANS

DR. SING, HERB SPECIALIST

491 16TH ST, OAKLAND.
Save your health, money and time. Choice herbs for every ill.

DR. WONG HIM HERB CO.

RELIABLE HERB SPECIALIST, OAKLAND. 1701 WEBSTER ST.; PHONE LAKESIDE 429.

Regular Physician

Special attention TO WOMEN PATIENTS. 1027 Bdwy., Rm. 5. Reason'ble.

NURSES.

GRADUATE nurse, daily and hourly nursing; massage given, with applied psychology. 1731 Allston way. Phone Berkeley 1798.

MATERNITY

GROVE ST. HOSPITAL, cor. 27th—Maternities preferred; twilight sleep if desired; physician. Pied. 4823.

INEZ EASSON Sanitarium; special attention given maternity cases. M. 4173

MRS. MARY ADAM, graduate midwife, registered. 3164 High st. Fruit. 5773W.

MEDICAL MASSAGE

VIT-O-NET

Electric scalp and facial treatments; body massage; all treatments guaranteed. 208-10 Atcheson bldg.; Berk. 7091.

MASSAGE

BY ORTHOPEDIC graduate in home or at office. 1812 Grove; Berk. 7774J.

ELEC. cabinet baths, massage, electric treatments. 180 Sutter, office 215, S. F.

OPTOMETRIST

F. W. LAUFER

Phone Oakland 4013.
437 Fourteenth st.

VETERINARY HOSPITALS

OAKLAND Veterinary Hospital, Hogarty & Archibald, surgeons. Dogs, cats, large animals. 2421 Webster. Oak. 681

DOG AND CAT SPECIALIST.

Dr. E. W. Morrison, 2764 San Pablo; Ok. 1141—Animals treated, boarded, bath.

BUILDING

DAY AND CONTRACT WORK

AA— WHY NOT BUILD?

Bungalows, flats, apartments are in demand. Make your vacant lot pay. Money furnished. Phone, we call. No expense to you. California Builders Co., 1534 Franklin st. Lakeside 2428.

ABILITY, general contractor, repair, jobbing. C. M. Dean, Fruitvale 2360J.

ALWAYS call Cook; he builds, alters, repairs; plans free. Mer. 2618, 6-7 p. m.

CARPENTER—A No. 1, wants work by day or contract, new or repair. Ph. Elmhurst 179.

ED. DOTY, CEMENT CONTRACTOR. 2487 26TH AVE.; FRUITVALE 2501W.

DAY AND CONTRACT WORK Continued

PHONE your building wants to the General Contractors' Ass'n, 565 16th st., Lake. 415. Headquarters for all contractors and material dealers.

HOUSES raised and underpinned with brick or cement. Address Albertson, 1523 Fairview st., So. Berkeley.

PLASTERING—Estimates; special attention given to repairing of interior, cement exteriors. J. A. McGowan; phone Oakland 8019.

WINDOW SHADES

SHADES Cleaned, repaired and made. Harris Mfg. 1723 Tel. O. 3789.

WALL BEDS

WHY we can sell beds superior to all others for less money is because of more simple construction. Rip Van Winkle Bed Co., 223 13th. Oak. 5501.

CLOTHING

DRESSMAKING AND MILLINERY

A VISITING MODISTE—Mrs. Center, $3 per day. Phone Piedmont 2338.

E. D. M. School Dressmaking, Designing; teaches all the latest PRINCIPLES. 1581 Franklin st. Oak. 2383.

HATS made to order. Remodeling. Martha E. Smith, 708 1st Savings Bank bldg. Oakland 7927.

BUSINESS CARDS

LOCKSMITHS.

C. D. TILLISON, locksmith, soldering, tool grinding. 578 15th; Oak. 5844.

BARBERS

BARBER furn. bought, sold, exchanged; terms; barber supplies. Oakland Barber Supply. 485 9th st.

WATCHMAKER AND JEWELER

OAKLAND CLOCK EXPERTS.
We call for and deliver your clock. Phone Piedmont 1642.

ROSLING, 1752 Bdwy.; Oak. 7814—Fine watch, clock, jewelry repair; will call.

ELECTROLYSIS

SUPERFLUOUS HAIR WARTS MOLES permanently removed without pain, marks or scars, we guarantee to kill every hair we treat. MME. STIVENS, 133 Geary st., Whitney Bldg., suite 723; phone Douglas 5322. Oakland office, suite 424 First National Bank Bldg.; phone Oakland 2521.

HAIR PHYSICIANS

CARTER, DR. M. M.—Scalp, facial massage. 1512 Broadway; Oakland 5205.

HAIR DRESSING

DIEHL'S HAIR GOODS

Dyeing, bleaching; henna packs in all shades our specialty. PERMANENT HAIR WAVING. 459 14th st.

MARINELLO, R. W. [illegible] beauty shop; specialists for falling hair, due to "flu." 325 14th st., Oakland 1945.

POULTRY AND GAME

FOR high-class table poultry go to Fred Diehl, 324 Franklin st. Lakeside 451.

EDUCATIONAL

FRENCH-SPANISH — Taillandier, 204 Pacific W.O.W. bldg., [illegible] Jeff'n, Oak.

GREGG Shorthand, Priv. Secy., [illegible] individual instr. 241 [illegible]

KINDERGARTEN NORMAL SCHOOL

(State accredited list.)
Address GRACE E. BARNARD, 2748 Ashby ave.; Berkeley 9189.

MUIR'S SCHOOL

"[illegible]"
Business courses, [illegible] Oak. 6800.

PLAN YOUR [illegible]
TO BRING [illegible]

Six conferences with [illegible] Marsdon, based on a [illegible] final problem, $75. Ph. Berkeley 2 [illegible] 32W.

MUSICAL

BAY Cities Conservatory of Music, violin, mandolin, [illegible] banjo, [illegible] instruction [illegible] now being formed, [illegible] Charles R. [illegible]

LERCHER'S [illegible] culture, [illegible]

PIANO [illegible]

[illegible]

DANCING

IRENE WALSH [illegible] Socials every Thursday eve. [illegible] [illegible] Phone Oakland [illegible]

PERSONALS

ANY girl in sorrow, perplexity, needing a friend, adviser, is invited to call or write Miss N. Hubbard, Salvation Army Home, 2565 Marin ave., Oakland. Phone Fruitvale 361.

[illegible] Your letter [illegible] and agree to [illegible] letter. Will [illegible] for your [illegible]

DIAMONDS bought. [illegible] Greer, [illegible] Adams [illegible]

EMMA LEE, [illegible] Divine Healing Practitioner. Are you sick in mind or body? Come, then, be healed. Classes taught. Write for [illegible] free course. 7[illegible] Telegraph [illegible]

[illegible]

GIRLS in distress [illegible] will find a friend [illegible] Rest Cottage, [illegible] st. line, car [illegible]

GAS Consumers [illegible] your bill [illegible]

IF sick or in trouble [illegible] gratis, [illegible]

LOST

We pay well for [illegible] Box 5[illegible] Tribune.

LADIES a FREE FACIAL [illegible] metropole. [illegible] maid.

SICKNESS, trouble and want healed without price. Box [illegible] Tribune.

THE Woman's Emergency Home, 1474 7th st., Oakland, will be glad to provide a room and meal for any woman temporarily stranded, free of any charge. American Rescue Workers, phone Oakland 2518. Mrs. Colonel Cummings.

MEETING NOTICE AND LECTURE

THEOSOPHICAL SOCIETY LECTURES. L. W. Rogers, National Lecturer, T. S., Hotel Oakland, at 8 p. m., Sun., Apr. 27, "[illegible] Soldier Dead"; Mon., Apr. 28, "[illegible] In New Bodies"; Tues., Apr. 29, "The Dawning Age." Admission free; collection.

LOST AND FOUND

BROOCH lost; old gold with pearl set; keepsake, reward. [illegible] Damuth; ph. Oakland 2[illegible]

BLACK small moire purse cont'g $11 currency. 215 Hillside, Pied. 2521W; reward.

BROOCH, gold, tulip center with diamond, lost Friday; reward. Mrs. W. A. Laughlin, Stege, Cal.

CAPE—Black astrican lost Tues., Melrose train. Fruitvale 526W; reward.

CAPE—Black fur cape; return to Capwell & Co.; reward.

LOST AND FOUND—Continued.

CAT, WHITE PERSIAN, LOST FROM 3028 LYNDE ST.; $10 REWARD AND NO QUESTIONS ASKED. FTVL. 1251.

CAT, female cream Persian, with milk in breast, name Fuzzy, lost Saturday night. Phone Elmhurst 589.

DOG—Brown and white fox terrier, long tail; license 11s. Frtvl. 187-J. 3074 Fruitvale av. Reward.

DOG—Black cocker spaniel, male; return and receive reward. Phone Berk. 6367, or Oakland 3175.

EARRING, a gold pendant drop, lost April 23; cherished as keepsake. 1021 Adeline st., Oakland; phone Oakland 3221; reward.

FUR—Will party who took black lynx fur from grill room on auto ferry April 22, please return to 1801 Delaware st., Berk.? Liberal reward and no questions.

FUR CAPE—Brown mink, lost Sun. bet. Webster and Howe sts., Park or Fabiola grounds. 473 37th st; reward.

FOUND—Wrist watch on Alameda boat Thursday night. Ph. Oak. 4069; 1421 San Pablo av, Oakland.

FUR COLLAR (skunk) on tunnel road Friday afternoon. Reward $20. Phone Franklin 3420, Apartment 3, S. F.

FOUND—Parrot, Sunday afternoon. Call 4116 Linden st., Oakland.

FOUND—Pheasant. Owner may have same by identifying. Piedmont 5958W.

GENTLEMAN'S jeweled ring, Oakland to Montgomery st., S. F.; return to 1103 Myrtle st., Oakland. Reward.

HOUND—White and tan, warty; castrated; liberal reward. 2219 Ashby av. Berkeley 1063.

HANDBAG—Small black; lost Wed. aft. in shopping dist.; rewd. Lake. 1833.

POCKETBOOK—If party who picked up lady's black containing annual passes $5 bill, small change, visiting cards and other personal effects in Kahn's store Friday afternoon, bet. 1 and 3 p. m., will phone Pied. 6052W or address 550 62nd st., liberal reward will be paid and no questions asked.

PACKAGE lost on Ridgeway and Piedmont av.; 1 pr. child's coveralls, 1 go-cart cover, 1 pr. child's stockings. Will finder please return to 196 Ridgeway ave.?

RECORDS—Complete set of French language lost bet. 29th av. and E. 14th st. and 20th and Telegraph, Tuesday. Phone Fruitvale 176. Reward.

SUITCASE Small black, on Oakland-Antioch train, Sunday. Finder please return to Gladys Eastman, Mills College; reward.

SPANIEL, Toy Blenheim, female, lost 5 weeks; orange, white; liberal reward for any information. 1150 2nd ave.; phone Merritt 2181.

WALLET (soldier's), at Oakland mole or on Ellsworth train; contains money and German coins; liberal reward. Pied. 5818J.

HELP WANTED

MALE-FEMALE HELP WANTED

PUBLIC EMPLOYMENT BUREAU OF THE STATE OF CALIFORNIA. SERVICE FREE TO ALL.

401 TENTH ST.
PHONE OAKLAND 781.
OPEN 7 A. M.
WOMEN'S DEPARTMENT.
CLERICAL DEPT.

Steno, 12 to 2, daily.
Public steno, good location and opportunity.
Stenographer, legal experience.

CHILD'S NURSES.	
Infants' nurse	$45
Governess, 2 at country	$50
COUPLE.	
Man and wife, cook and choreman, chicken ranch	$90
Colored couple; cook and choreman; private family; Nevada	$90
HOUSEHOLD.	
Companion	$20
Housekeeper, 2 ladies	$[illegible]
Cook, small family	$[illegible]
Italian; housekeeper; man and 2 children	$2[illegible]
Domestic, Sacramento	$45
Second girl, S. F.	$40
Second girls, local	$40-$50
HOTEL.	
Elevator girl, hotel	$40-bd.
Waitress, summer resort	$3[illegible]
Chambermaid, summer resort	$[illegible]
Cook, sanitarium	$[illegible]
Waitress, restaurant, country	$[illegible] wk.
Cook, small summer resort	$[illegible]
Chambermaid, Santa Cruz	$[illegible]
Chambermaids	$12 wk.
Cook, boarding house	$50
Kitchen helper	$[illegible]
Waitress, [illegible]	$15 wk.
MISCELLANEOUS.	
[illegible]	[illegible]
[illegible]	$[illegible] wk.
[illegible]	$15 wk.
2 [illegible] operators	$12 wk.
[illegible]	[illegible]
Chambermaid, hotel	$45-bd.
Housekeeper, country; no objection to a child	$25
[illegible]	$10
[illegible], experienced	$14
[illegible] waitress	$12
Presser	$15 wk.
[illegible], factory wk.	$1.75 day
[illegible], hospital	$[illegible] & bd.
[illegible]	40c hour
[illegible] seminary	$[illegible]
[illegible]	$35-bd
[illegible]	$[illegible]
[illegible] hospital	$45-bd.
MALE DEPARTMENT.	
HOSPITAL, HOTEL, INSTITUTIONS.	
[illegible]	[illegible]
Waiter, [illegible]	$[illegible]
MISCELLANEOUS.	
[illegible], Hotel	[illegible]
[illegible]	[illegible]
[illegible]	$3.50-$4.00
[illegible]	$5.50, 8 hrs.
[illegible], Richmond	$[illegible]
[illegible]	$[illegible]
[illegible], Martinez	$3.52-$3.6[illegible]
[illegible]	Scale
[illegible]	46c
[illegible]	$20-[illegible]
[illegible] soldier	
[illegible]	$6.60
[illegible], navy yard	
	$[illegible]
[illegible] laborers, navy yard	$[illegible]
[illegible]	[illegible]
[illegible]	$30-bd.
[illegible]	$[illegible]
[illegible] mattress makers	[illegible] hr.
2 [illegible]	[illegible] hr.
[illegible] laborers, soldiers, sailors, marines; [illegible]	$[illegible]
[illegible]	[illegible] hr.
[illegible]	37c hr.

Nelson's Emp. Agcy. 151[illegible] Bdwy. Lake. 1528

Unusual Opportunity Offered Young Men and Women:

Ambitious young men and women can easily earn money for summer vacations, business college course or other purposes. $[illegible] can be earned in few days. Pleasant work. College or high school students eligible. Spare time efforts sufficient.

THIS IS NOT A CONTEST
EVERYBODY PAID FOR ALL THEY DO.

For particulars address Box 5705, Tribune office. Give phone number when possible.

WANTED AT ONCE—Men and women to sell our high-grade women's wear and tailoring for men. Only those who know they can do this line of work need apply. 257 12th st., room 11.

WANTED AT ONCE—Colored solicitors for women's wear and tailored men's clothing. Apply between 2 and 4 p. m. today. 257 12th st., room 11.

MALE.

AUTO Engineering School—Repairing, vulcanizing, driving. 5702 Adeline st.

AUTO mechanic to join advertiser in opening garage. Box 3752, Tribune.

HELP WANTED—MALE. Continued.

ATTENTION—Learn trade; special inducements; wages paid; tools furnished; teach men, women to be independent. National Barber School, 437 9th street.

A YOUNG man for clerical position with large local concern; must be quick and accurate with figures and write neat, legible hand. See Mr. Stuart, Tribune Office.

BOY—Errands and light delivery, to learn stationery business; good opportunity for willing boy. Apply H. S. Crocker Co., 1144 Broadway.

BOYS with bicycle for messenger service, $2 and commission. Western Union Telegraph Co.

BRIGHT BOY for general work, auto accessories, to learn business. 2505 Broadway.

BUTCHER—First class block man for local market; must be neat and courteous; reply with refs., Box 6111, Trib.

BOY WANTED. Eureka Mattress Co., 321 3rd st.

BOY with wheel wanted; $35 month. Apply delivery dept. Bowman Drug.

BOY for vulcanizing shop. 5540 College ave.

BOY wanted for Monday, after school. Philadelphia Hat Works.

CARPENTERS—2 A-1 finishers. Apply job, Park Blvd. and Hopkins st.

COMPETENT colored janitor for apt. house. Phone Berkeley 2019-W.

CLOTHING salesman, young man; permanent. Cherry's, 528 13th st.

EXPERIENCED shipping clerk; must be able to handle men and know streets in Oakland and vicinity; one with ice cream experience preferred. 2941 Bdwy.

GROCERY BOY wanted; must be first class, steady and reliable; good wages if he makes good; we want a fast boy. Piedmont Grocery, 1058 Piedmont av.

IF you have ability to sell and have met the public; if you are now working indoors and wish to get outside; if your position offers no future; if you want a real opportunity where your results will show on your pay check; if you have a real desire to succeed selling food products with money-back guarantee to the consumer, with liberal salary to start, ask for sales manager at 341 13th st.

LIVE business man estab. laundry rte.; small cash bond. Box 6184, Tribune.

MAN or strong boy wanted to crate and pack goods; steady work. Hammer-Bray Co., foot Madison st., Oak.

MAN wanted with machine to solicit and deliver for meat market and grocery. 3936 Carrington, cor 40th av.

TWO live school boys with bicycles for newspaper routes; profits over $7.50 a month. Apply Daily News, 904 Broadway.

UNION barber wanted for steady position at 465 8th st.

WANTED—By a water company in Contra Costa county, a first class working foreman, one of experience, energy and ability; permanent position to right party. Answer in own handwriting, giving references and wages expected to 621 Vernon st., Oakland.

WANTED—Man who has good knowledge of soda water manufg. machinery; must be able to install and run same; state full particulars, salary, etc. Box 3773, Tribune.

WANTED—A1 Kodak finisher; good position for right party; refs. Box 1057, Tribune, Berkeley.

WANTED—Newspaper carrier boys for San Jose. See Mr. Boyd, 24 E. Santa Clara av., San Jose.

WANTED—Young men over 18 years for electrical, mechanical work. See Mr. Schultz, Western Electric Co., 40th and Hollis.

WANTED—Applications of men wishing to learn auto and truck driving. Write Box 10715 Tribune.

WANTED—Driver, exper. in packing ice cream. 2941 Broadway.

WANTED—Young delivery man for Ford car. 5821 Lawton.

YOUNG man bet. 18 and 20 years, apprentice haberdashery salesman. 932 Broadway.

HELP WANTED—FEMALE

AAA—Ladies, learn hairdressing; the famous Peavy system; enroll now. California School of Hairdressing, 432 14th st., third floor, opp. Macdonough Theater.

AN ASSISTANT BOOKKEEPER who can also do stenography. Reply by letter and appointment will be made. Box 3769, Tribune.

[illegible] experienced only. [illegible] 1422 Broadway.

[illegible], fine business opportunity for right party, 625 14th st.

EVERY ONE, look up the best places, cooks, helpers, housemaids, nurses; not an office for charity help. Brown's Agcy., 1554 Franklin; L. 820.

EXPERIENCED chambermaid. Apply [illegible], Telegraph and Haste [illegible]

EXPERIENCED cook for boarding [illegible] good pay. Sleep home; good [illegible] Adeline st.

EXPERIENCED candy saleslady. Apply [illegible] Candy Shop, Telegraph and Bancroft way, Berkeley.

[illegible] woman for housework, plain [illegible] for comfortable [illegible] Pied. [illegible]

[illegible] GIRLS wanted for Sundays, [illegible]

GIRLS having some knowledge of music wanted to do reed [illegible] for simple [illegible] H. & W. [illegible] and [illegible] Fruitvale 132.

GIRL, general housework, wages $50; [illegible] two adults, child and [illegible] Mr. Cherry, 567 13th st., [illegible] to 1 p. m. Ph. Pied. 2206.

GOOD [illegible] woman wanted to care [illegible] boy [illegible] wages $12 a [illegible] to right party; C. S. [illegible] Berk. 1762W.

GIRL wanted for general housework and plain cooking, small family; [illegible] Alameda 7397.

GIRL wanted for gen. housework, also girl for [illegible] work; near Lakeside [illegible] small family. Oakland 7556.

GIRL [illegible] voice, chance [illegible] exc. services. Box [illegible] Tribune.

[illegible] wanted for kitchen work in Oakland [illegible] Berkeley.

GIRL for general housework, 2 in family. 2[illegible] Webster [illegible] Berk. 5708J.

GIRL [illegible] general housework; 3 [illegible] 1918 [illegible] Merritt [illegible]

GIRL for candy, ice cream and cigar store; $10 week. 1779 16th st.

GIRL for general housework in family of 5. 58 Moss ave.; take B car.

GIRL for gen. housework and cooking; 2 adults. Berk. 536; 1761 Tacoma av.

GOOD COOK, assist in gen. hswk.; no washing. $60. Berkeley 1172.

HOTEL waitress wanted. Apply K. R. Inn, 22nd and Broadway.

JAPANESE girl, gen. hswk., or man and wife, good home, wages $50. Call Mr. Cherry, 567 13th st., 9 a. m. and 1 p. m. Phone Piedmont 2206.

MIDDLE-AGED woman for housework, cooking; no washing; 4 in family, $25; one wishing good home. Fruit. 1778W

MOTHER'S helper; good home and pay; no men. Ala. 4006; call after 6:30 p. m.

NEAT girl for plain cooking and general housework; small family; good home. Alameda 74.

NURSE for young children's home; girl to cook; $35 each. Pied. 2076.

NURSE GIRL—Help with housework. Piedmont 6516.

SALESLADIES to sell advertised lines to consumer; salary and commission. Call Monday, Hunter, room 306, Hotel Sutter, Oakland.

SEVERAL more young women and men learn telegraphy. Call or write Telegraph dept., 272 Bacon bldg.

SALESLADY familiar with silverware and cut glass; must have experience. Breuners, Oakland.

WANTED—Lively young girl to assist in general housework. 35 Parkside drive, Claremont Park.

WANTED at once, several ladies interested in child welfare; guaranteed $90 for few weeks' work. Box 5379, Trib.

HELP WANTED—FEMALE Continued

UNHAPPY GIRLS will find a woman friend to advise and help them at Rockhurst Center, 130 McAllister st., S. F.; hours 2 to 4 p. m. Phone Park 5937.

We Want Cherry Pickers and Packers

Season Starts About May 10th

For full particulars:

WRITE M. SHARPE,
EARL FRUIT COMPANY,
CORDELIA, CAL.

WANTED—Young lady of good appearance for outside position. Pleasant work and good pay. Salary and commission. Thorough training given. See Mr. Henning, Oakland Tribune Office.

WANTED—Several business women to represent our exclusive line of toilet products in bay cities; income $15 to $60 weekly; free instruction in scientific facial and scalp treatments and manicuring; no canvassing. Established 1887. Investigate. 1511 Jackson st. MISS SCHULTZ, Manager.

WANTED—Names women-girls, 18 to 45, wishes to become postoffice clerks; commence $1000; answer immediately. Box 3624, Tribune.

WANTED—Good, plain cook; no upstairs work. Phone Oak. 3300 or call at 609 Walla Vista av., cor Lakeshore ave.

WANTED—For position in retail drug store, saleswoman of experience. Address P. O. Box 638, Oakland, stating qualifications.

WANTED at once, exper. gown draper and finishers. The French Shop, 327 14th st.

WANTED—Neat, capable woman to do good plain cooking and assist in housework; refs. desired. Berk. 4441.

WANTED—Good pants' finisher. Call in rear at 1161 Park ave., Alameda.

WANTED—Mother's helper, 2 children, 2 and 4; good home; small pay. Phone Berkeley 8042-W.

WANTED—Middle aged woman to help with girl of 5; no housework; good home. Piedmont 3159-J.

WAITRESSES wanted, experienced only. Apply 1122 Broadway.

WAITRESS wanted at Atlas Cafe, 478 12th st.; experienced.

YOUNG lady for news stand and cigar store. Box 6187 Tribune.

EMPLOYMENT AGENCIES.

C. YUEN Reliable Oriental help. 368 5th st. Ph. Oakland 6123.

SITUATIONS WANTED.

AA—

U. S. Emp. Service

816 Broadway. Telephone Lake. 3228.

EMPLOYMENT BUREAU for Soldiers and Sailors

Women and Girls' Division
814 Broadway.
List your opportunities by calling Lakeside 4768

SITUATIONS

WANTED—MALE.

CHAUFFEUR, colored, wishes steady position; careful, experienced driver. 2318 Lincoln av., Ala. Ph. Ala. 819.

CARPENTER will accept work for chiro. treatments, room and meals; day. Address E. H. K., 394 10th st.

DELICATESSEN—Am 56 years old, weigh 142 lbs.; have pension of $40 per month. Want to specialize on a few things in some trade: Thus in delicatessen or cafeteria, on salads, doughnuts and pies, painter's trade, paper hanging and rough painting, auto trade, vulcanizing. Will work first month for $2 per day without board. Next six months, $2.50, 8 hours a day. Address R. C. B., room 2, 628 18th st.

DAY WORK, Japanese, wash and ironing, gen. housework, gardening, cooking, wait on table. Ph. Pied. 3287W.

DAY WORK—A steady, good Japanese wishes day work. Harry Harada; ph. Lakeside 1391.

FARMER Young man would like work on small farm; care for few chickens and gentle horse; good ref. 3334 Octavia, Oakland.

GARDENER Middle-aged man, 45 yrs. of age, exper. gardener, wants steady position. Box 3982, Tribune.

HOUSEWORK — Young man working nights wants work between 9 and 12 mornings. Box 10803, Tribune.

JAPANESE school boy wishes position. Phone Alameda 2147, bet. 6 and 8 p.m.

MANAGER Position as manager of California fruit ranch; thoroughly expert in all branches of fruit culture, marketing, etc.; will work on straight salary or salary and per centage. Box 3990, Tribune.

MECHANIC or driver, 12 years' experience; married man; understands all makes of cars; best of references. R. C. S., 1568 25th av.

PAINTER, paperhanger, tinter will work by day; best materials and workmanship. Ph. during day, Lake. 2015.

POSITION wanted by expert aeroplane rigger and repair man; service with British Royal Flying Corps, American army air service; refs. Box 595, Tribune, S. F.

PAINTER and paperhanger by day; has tools; work guaranteed. Painter, 725 21st st. Phone Lakeside 4552.

Painting, Paperhanging

by day. R. J. York, 515 E. 11th. M. 4824.

PAINTING, tinting, papering by the day; best material furnished; whitewashing by spray. Oakland 467.

STEWARD, high-class hotel experience, just released from navy as chief commissary steward, wishes to locate here. Cal.; best reference. Phone Lakeside 4308. R. H., 2907 Linden st., Oakland.

SALESMAN—Man, married (30), A1 retail selling exp., desires position in this capacity or partly clerical and selling combined; ref. Box 6397, Trib.

SCHOOLBOY, Japanese boy, wishes position near 23d and Telegraph. Phone Lakeside 4892.

TROMBONE player of long experience wishes temporary or permanent evening engagements. Box 3951, Tribune.

RETURNED SOLDIERS

A DISCHARGED soldier wishes position as first cook in family or hotel, in city or country. Box 3992, Tribune.

CARETAKER—Man and wife (white) want positions on ranch, small dairy or as caretaker, etc.; in or out of city; honest and reliable; wages $75 to $100 and found. Box 3749, Tribune.

DISCHARGED SOLDIER

Expert mechanic desires position, previously instructor of flying and motors of U. S. air service. Box 6239, Tribune.

RETURNED SOLDIER

POSITIONS WANTED

for soldiers and sailors and war workers. U. S. Department of Labor, Employment Service, 816 Broadway. Phone Lakeside 3228.

SALESMAN—Live wire; ex-army officer desires connection with reputable firm; exper. salesman and advertising man. Box 3953, Tribune.

SATURDAY work desired by discharged sailor. Address Box 3988, Tribune.

SITUATIONS WANTED—MALE Continued

MUSICIAN—Discharged U. S. army soldier, sergeant, musician, cornet player, would like to hear from a factory, has a band 16 years' experience; band leader if necessary. 1955 Pine st., S. F.

POSITION — A Japanese school boy wishes to work in small family. Oak. 2948.

YOUNG man, 24, high school grad., wants position in Oakland as clerk; best ref.; experience; salary $25. Address 399 Steiner st., San Francisco.

YOUNG man, experienced in men's furnishings and domestics, would like position in Oakland or Berkeley; can furnish A-1 refs. Box 594, Trib., S.F.

SITUATIONS WANTED—FEMALE

ALWAYS the best, reliable people—Cooks, housemaids, nurses; anyone —not an office for charity help. Mrs. Brown's Agcy., 1554 Franklin; L. 820.

BOOKKEEPER or office clerk position wanted by young lady. Please communicate with Miss L., 1719 Sherman st., Alameda. Phone Ala. 1809-W.

CHAMBERMAID would like work for half day; neat, reliable; colored. 349 Chester st.

CLERICAL—Filing, typing, general office work, recently employed in government service. Oakland 1496.

DRESSMAKING—A competent lady desirous of getting sewing in few nice families by the day, $2 and car fare; good on alterations and can cut anything with pattern; children's clothes also. Ph. Oakland 3346.

DAY WORK—Colored lady, good laundress; Mon. and Wed.; ref; 6 to 7:30, Lake. 3150; $3, car fare; call Sun. a. m.

ELEVATOR—Exp. young lady wants elevator position. Address 668 35th st., Oakland.

FINISHER—Girl wants position to sew for dressmaker. Call or write 1234 E. 17th st., Oakland.

HOUSEWORK—Neat refined colored woman wishes work ½ day or regular position; cleaning, dusting, assisting. Oak. 5875.

HOUSEKEEPER'S position wanted by neat, capable woman; refined, middle-aged, good cook; no washing. Box 6482, Tribune.

HOUSEKEEPER—Elderly lady will care for house, beginning next month, for the summer, while family is away; refs. Box 10890 Tribune.

HOUSEKEEPER — Competent, would like charge of home for elderly person; good nurse; refs. Box 6478, Tribune.

HOUSEWORK by respectable woman by the hour, day or week. Box 3978, Tribune.

HOUSEKEEPER, young, with child, wishes pos. in ref. home. 674 20th st.

LADY'S MAID—Young colored woman, willing to travel. Apply Calif. School of hair dressing, 14th st.; Lake 3149.

LAUNDRESS, expert on curtains; work first-class, satisfaction guaranteed. Ph. Alameda 315-J.

LAUNDRESS, exper., wishes work; young, strong and reliable. Phone evenings, Oakland 5412.

LIGHT housework position wanted by refined young lady. Phone Pied. 1683.

MONROE calculating machine operator and general office worker wishes position; good at figures. Box 6486 Trib.

MANAGER apt. house; best references; any security required. Box 3977 Tribune.

MANAGER—Married woman would like management of an apartment house; experienced. Phone Berk. 3778J.

NURSE wants permanent position; chronic, etc.; or companion to elderly lady; town, country. Box 6480, Trib.

NURSE, undergraduate, wishes position, doctor or dentist's office; drug store or cases. Box 10802, Tribune.

NURSE—A-1 trained nurse would like more engagements; private cases preferred. Fruitvale 1827W.

NURSES—All kinds waiting now. Brown's Agency, 1554 Franklin; L. 820

NURSE—Exp., prac., some hosp. training; all cases; rates reas. Pied. 985W.

OFFICE WORK—Young lady would like to do general office work; good references. Box 6407, Tribune.

PLAIN cooking and housework wanted by Japanese woman. Merritt 571.

STENOGRAPHER — Young lady, competent asst. bookkeeper, also private secy.; sagacious and easily adapted to any business; write for appointment. Box 6404 Tribune.

STENOGRAPHER—Public work, letters, copying, dictation, manuscript, reports, legal work, mimeographing; private office; moderate prices. Florence Farmer, 237A Bacon bldg. Okld. 278.

STENOGRAPHER desires position; 1 year's experience. Phone Oakland 9346.

TELEPHONE operator, exp., wishes position in priv. exch. Phone Mer. 3293.

WE CAN SUPPLY YOU WITH EXPERT STENOGRAPHERS, BOOKKEEPERS, CASHIERS, CLERICAL WORKERS, TELEPHONE and COMPTOMETER OPERATORS almost at a moment's notice. Professional Section, PUBLIC EMPLOYMENT BUREAU, State of California, 401 10th st., Oakland. Ph. Oakland 781. Service free to employer and employee.

APARTMENTS

ALEXANDER APTS.

1006 16th st.; newly opened; heat, gas, elec.; showers, bath. Oak. 2788.

A COMPLETELY furn. apartment. California Apts., 1770 Broadway; Louis Aber, manager.

ATTRACTIVE 2-3-rm. sunny furn. apts. opp. park; reas. 805 Madison; O. 1442.

A CHOICE front 3-room apt., $50; perfect service. Casa Madera, 684 16th st.

ALCANE APTS., 1036 60th; sunny furn. apts.; rent $27.50. Pied. 5031J.

ATTRACTIVE unfurnished apt. 3 rms. Cor. Orchard and Summit. Oak. 2802.

BEAUTIFUL up. flat 4 rooms unfurn., hdwd. floors, wall beds, tiled bath, linoleum, range. 650 8th, cor. Grove.

BENTON APTS., 1620 Market st. Two rooms furnished, $21.50.

BEAUTIFUL unfurn. apt. with garage, 237 Athol, near E. 19th st. and 3d ave.

CONDO APTS.—Sunny 4-room, unfurn., $65; 3-room, completely furn., $65. 1450 Alice st. Lake. 218.

FUR. 3-room apt. house close in. 1723 Myrtle st.; beautiful garden.

FURN. APTS., sleeping porch and bath. 2072 Webster st.

LOVELY 3-rm. furnished apt.; coal and gas ranges; laundry connected; priv. entrance and garage if desired. 530 Oak st.

LOWELL — Unfurnished apartments, new; 3 rooms and bath; dressing-room. 3809 Broadway, Apartment 3.

MARBOYD APTS., 12th and Myrtle. Two-room furnished apartments.

OSBORNE APTS. 428 Perkins st., 4 rms. unfurn.; kitch. furn. $70. Lake. 2994.

REX Modern 2-r. apts.; steam, phone; wall beds; wall dist.; $25 to $32; 9th and Fallon. Ph. Lake. 4490.

SUNNY 4-room furn. steam heated apt., $40. Pied. 1554W.

SUNNY furnished 3-room upper apt.; modern. 1068 10th st.

TWO or three well furn. sunny rooms and free phone; gas, electric; garage; hot water; lovely yard; $40-$45. 2935 Summit st., near 29th and Broadway.

"WHITAKER ARMS"

New, distinctive and homelike; 2, 3, 4 and 5-room apts.; social hall, roof garden; indiv. garages, storerooms; ref. required. 2524 Benvenue av. Berk. 3122.

YOUNG lady will share pretty apt. with refined couple or 2 girls. 3816 Piedmont av., Apt. 2.

$17—TO $30—2, 3 rooms, bath, kitchen; near S. P., K. R. Oak. 8124.

3 ROOMS, kitchenette, bath, furnished. 1928 Stuart st., Berkeley; Berk. 781W.

MOVING AND STORAGE.

E. RUSK'S MOTOR EXPRESS — All kinds of hauling; lowest rates; of course we move baggage. Lake. 1356.

PIONEER moving; city or country; fireproof storage, cartage free. Office, 2011 26th ave. Phone Fruitvale 62.

Say you saw it in The TRIBUNE.

FURNISHED ROOMS

A FINE large room (gentlemen), elegant house, all conf., tel, wall bed, hdwd floor, bath. Ph. Lakeside 3158.

ATHENS AV., 827—Two furnished rms. and kitchenette; adults only; $15 mo. Lakeside 2216.

A SUNNY 2-rm. suite; use of parlor; garage; children welcome. Pied. 907J.

CASTRO, 1830—Sunny rooms, separate entrance; nr. boarding house, S. P., K. R., close to car line; shipyard workers preferred; $3-$2 per week. Phone Lakeside 2845.

EL DORADO AV., cor. Bayo Vista—Sunny furn. rooms; refined home and district; breakfast optional; 10 minutes to Broadway.

E. 10TH, 722—Large furn. room and kitchenette; near Hanlon's.

HEARST AV., 1212, one block east of San Pablo av., West Berkeley (take Richmond car)—Furn. rms. Berk. 7664-W.

JEFFERSON ST., 1212—Furnished rms. for men only, close in. Call 4 to 8 p. m.

LARGE sunny room, private family; quiet neighborhood; one block from Telegraph; reasonable. Lake. 4746.

PRINCE, 1937, Berk.—For gentleman, nr. S. P., K. R., and Shattuck car. Private family.

PRINCE ST., 1937, Berkeley—Sunny room; gentleman; refs.; near both trains. Phone Berkeley 7660-J.

ROOM in private family; gentleman; bath, phone; near cars. Lake. 4382.

SAN PABLO, 1834—Sun. rm.; breakfast, dinner if desired; private family.

SUNNY sleeping room; garage; gent or lady employed. Oak. 5063, mornings.

TAYLOR TERRACE, 2333, west of 23d and San Pablo, nr. K. R. and S. P.—Sunny room, priv. family. Oak. 2001.

WEBSTER, 1585 — Well-furn. front room; 1 or 2 gentlemen or lady employed.

WEBSTER, 1745—Very reasonable, desirable, clean, sunny rooms for men.

12TH ST., 825—A SINGLE FURNISHED ROOM; REFERENCES.

23RD ST., 599—Nice sunny furnished sleeping room; close in.

26TH ST., 426—Furn. room, private home, near all cars.

27TH ST., 608—Sunny rooms, walk. dis., conv., private; phone; near all cars.

30TH ST., 686, after 5 p. m., 3 rooms, sun all day, gas and electricity.

$12 PER MO.; nicely furn. room; near T. H. S. Phone Lakeside 1934.

HOUSEKEEPING

ALLSTON WAY, 1724—Housekeeping and sunny furn. rms., bath, phone, nr. S. P. and cars. Berk. 1228.

ALICE ST., 1821—One large well furn. sunny room for light hkpg.

CLINTON AV., 2163, Alameda—3 nicely furn. hskpg rooms, private bath.

EAST 14TH ST., 126—2 rooms and bath, $12, water and lights included; near lake.

E. 21ST., 2126—2 rms., bath. Call after 6 p. m.; $10; adults.

FRANKLIN ST., 1551—Single; running water; southwest exposure. Oak. 2983.

FRANKLIN ST., 1506—Large room with kitchen in quiet home; free phone.

HEARST, 1212, West Berkeley—Hkpg. rooms; garage; 1 block east of San Pablo. Phone Berkeley 7661-W.

HARRISON ST., 1829—Sunny housekeeping rooms for rent.

HOBART ST., 615, nr. Y. M. C. A.—Furn. or unfurn. Ph. Lakeside 1628.

HOBART ST., 471, bet. 20-21st sts.—1 to 3 hskpg. suites, also single rms.

KIRKHAM, 1122, bet. 11th and 12th—3 furn. hskpg. rms.; adults only.

LINDEN ST., 2134, nr. 22d K. R.—Two connecting rms.; regular kitchen; $4.

MYRTLE ST., 230—2 large sunny hkpg. rooms; nr. shipyards; suitable for married man to sleep days.

MYRTLE, 1337—Large 2-3-rm. apts.; close in; near K. R.; water free. Ph. Oakland 4952.

MYRTLE ST., 1225—2 sunny light hkpg. rooms; elec., phone; adults only.

MYRTLE, 969—Newly papered, sunny hskpg. rms., for 1-2 gents; nr. shipyds.

PIEDMONT AV., 4040—2 furn. housekeeping rooms, one single. Pied. 4102.

PARK ST., 950, Alameda—Nice sunny hskpg. rooms, all conv.; reasonable.

SYCAMORE, 550—1 large rm., 2 closets, fireplace, elec., $3 per wk., with kitch., $4.50.

SAN PABLO, 1834 Sunny front room, with kitch., $4.50 week; 1 room and kitchen, suitable for bachelor, $3 wk.

SYCAMORE ST., 677—2 furn. rooms in exchange for 2 hours daily, hswk.

SCHOOL ST., 3309—3 sunny hkpg. rms., exchange for few hours' light work.

TELEGRAPH, 5632, nr. K. R.—2 or 3 hkpg. rms.; garage; call afternoons.

TWO sunny rooms, use of parlor; garage; small child taken. Pied. 507-J.

THREE sunny furnished housekeeping rooms, $25. Fruitvale 187J.

WEST ST., 1801—1 sunny front room, $2.50 week. Oak. 8779.

5TH ST., 436, opp. C. H.—Large front, small rear, $4-$3; 420 17th st., basement room, $2, free supplies.

6TH AV., 1545—1 large rm and kitchen, 1 large rm. and kitchenette.

7TH AV., 1115—2 sunny front rooms; electricity, phone, bath; adults; $18.

8TH AV., 2136—2 front furn. hkpg. rms.; also 3 rear hskpg. rooms; on car line. Call after 5 p. m.

11TH AV., 2242—Furn. rm. with kitchenette; private famil; bath, phone. Merritt 412.

14TH ST., 175—Large, sunny front hskpg. room; free gas and phone.

18TH ST., 582, nr. Market—Furnished housekeeping rooms.

22ND ST., 522—2-room suite, close in; suitable for bachelors or adults; reas.

29TH ST., 464—Large front rm.; kitch. range, fireplace; $27. Oakland 4463.

35TH ST., 543—Furnished housekeeping rooms, also single rooms.

44TH ST., 474—Fine sunny room for 1 or 2 ladies or young couple; home privileges.

55TH ST., 528, nr. Teleg.—Front sunny hskpg. suite, reas., elec., phone; adults.

63RD ST., 472—Furn. room for housekeeping; convenient and very reas.

3 ROOMS, bath; nicely furn.; desirable location; $27.50; gas, elec. phone, 2904 Lincoln av. Alameda 953.

ROOMS AND APARTMENTS WANTED

AAA—Refined couple, best of references, in business and both engaged during day, want room and light housekeeping privileges in private family; must be close to Key Route or S. P. trains. Address Box 6242, Trib. Phone Lakeside 4715.

GRADUATE nurse wants room in a modern home; refined, private family; references. Box 10725, Tribune.

WANTED—1 unfurn. room in Oakland; will pay $4 a month. Address Mrs. M. Fournier, 840 Adeline.

WANTED—Room, use phone and bath, walking distance 14th and Franklin station; state price. Box 6241, Trib.

YOUNG lady wishes furn. room, Catholic family, Claremont. Box 10796, Trib.

BOARDING

A—THE HARMONIA—Ideal home for business men-women; comfort; excel. table; reas. 5th-Madison. O. 7649.

ENCINAL AVE., 2125, Alameda, room and board for 2 men; local ½ block from station; dinkey passes door; mod. conv.; use of phone. Alameda 1460-J.

JACKSON ST., 1569—Beautiful house, arranged for high-class boarding; fine sunny rooms; good board. Oakd. 2251.

JACKSON ST., 1446—Room with private bath. Ph. Lakeside 2945.

Lakeside Villa 20th and Harrison. Mod. rooms; excellent board; beautiful home on lake.

MADISON, 1309—Large, sunny room, suitable for family; bath; also room for couple; table board; $30 mo. Oakland 5694.

ROOMS AND BOARD—Continued

MYRTLE ST., 2907—First-class room-board; special rates 2 in room. Phone Lakeside 2557, after 5 p. m.

NERVANA, in hills, near Joaquin Miller's ideal rest home. Frvl. 530-J.

WEBSTER ST., 2504, Berk.—Semi-invalid or elderly persons for room and board in cozy, homey cottage; an interview would be appreciated; equal distance College and Telegraph cars.

13TH ST., 634—Good board and room for 2 or 3 men.

ROOMS AND BOARD WANTED

WANTED—By overseas man, a home in private family for 7-year-old son and father 31 yrs. Son in school. Protestant family. Answer immediately, all particulars. Box 3754, Tribune.

CHILDREN BOARDED

BOARDING home for small children, 576 47th st., bet. Shattuck and Grove.

CHILDREN boarded, day or week, room for mother. 1022 Telegraph, large yard.

ONE or two children to board, bet. ages of 2 and 5; reasonable. Merritt 1776.

WIDOW wishes one or two children to board. 836 E. 15th.

WANTED—Girl about 15 to board; near Fremont high. Box 2744 Tribune.

WILL board 1 or 2 children; good home, 2077 83d ave., Oakland.

2 or 3 CHILDREN to board; mother's care. Phone Elm. 1127 before 10 a. m.

INVALIDS HOMES

CONVALESCENT tubercular patients boarded on farm 1½ miles from Colfax. Box 5, R. F. D. Colfax, Calif.

PARKSIDE HOME—Invalids and aged cared for. Phone Merritt 2354.

PRIVATE home for aged and convalescents. 2021 29th ave. Merritt 1444.

TO LET—UNFURNISHED

FLATS.

BUNGALOW flat, 5 rooms, near Pied., Tech. and K. R.; 2105 John st.; Pied. 6451, no small boys; $32.50, including gas range and window drapes.

COZY 3-room flat nr. S. F. locals, $14. 1525 Harmon st. Pied. 737W.

FOR RENT—Beautiful sunny upper flat 6 rooms, bath, sleeping porch, garage, flowers; lakeside district; $50; no children; references exchanged. Box 6426, Tribune.

FIVE rooms, bath, lower flat; garage; $15; water free. 837 28th st.

LOWER modern flat. 3210 West street.

MODERN lower 4-rm. flat; garage, and water; adults; no dogs; $25. 1371 E. 33d street. Phone Merritt 5047.

MODERN lower 5 rms., bath, laundry and separate yard; adults. 597 34th st.

NEW modern 5-room flat, one block 23d av., S. F. car; adults preferred. 2308 Dennison st.

NICE 5-room lower flat, close to lake; kitchen range for sale. J. S. Miller, 647 E. 12th st.; phone Merritt 8.

UPPER FLAT, 4 rms., garage; water free; $16. 2141 Oregon st., Berkeley.

VACANT May 1, 5 rooms; sunny corner, 262 29th st., cor. Wilsworth ave.

4-ROOM unfurnished flat. Ph. Fruitvale 1642J.

4-R., 5 min. 11th and Bdwy., cars shipyards, 2 min. S. P. or K. R. 2072 Bdwy.

5-ROOM flat; modern; newly tinted and papered. 2524 24th ave.; $16.50, including water. McChesney; Lake. 16.

HOUSES.

BARGAIN. Furniture of 5-room house to sell; everything complete to walk in; house can be rented with garage; near town, low rent. Oak. 6557.

BERKELEY house for rent, Grove st., near Cedar. West 5945, S. F.

ELEGANT BIG HOME, 7 BEDROOMS EACH WITH PRIVATE BATH AND SLEEPING PORCHES; BEAUTIFUL GROUNDS; EXCLUSIVE DISTRICT; REASONABLE RENT. APPLY TO MAIDEN-RITTIGSTEIN CO., REAL ESTATE, 1310 BROADWAY.

FURN. or unfurn. 6-room slp. porch; fireplace, 2 baths, furnace; near K. R. and Oakland ave. car line. Call after 6 evenings, all day Sunday, 210 Sunnyside ave., Piedmont.

FOR RENT Elegant 5 room bungalow, large lot; fruit; berries; rent $30. L. Hewatt, 1410 46th ave., Oakland.

FURNISHED or unfurnished 7-rm. bungalow. Berkeley 8254.

MODERN, sunny 6 rooms, slp. pch.; nr. car line. 526 Mira Vista ave.

REAR cottage, 4 rooms, bath, electricity; water free. 2022 11th av.

3 SUNNY rms. for rent, gas, elec., phone included; $15 mo. from City Hall, $20 unfurnished. Box 3919, Trib.

5-ROOM cottage with modern improvements, $25. 2721 Fruitvale ave.

7-ROOM house convenient for 2 small families; near cars and trains; close in. Phone Pied. 2433.

9-ROOM house. 587 31st st., nr. Telegraph. Ph. Piedmont 7781W.

OUT OF TOWN HOUSES FOR RENT.

MONTE RIO cottage for rent for the summer months. Ph. Piedmont 155-J.

OUT-OF-TOWN HOUSES AND SUMMER BOARD

BEN LOMOND

Modern, furn. cottage 6 rooms and bath, among the redwoods; large grounds, garage, adjoining my own home. E. Bishop, 1766 Broadway, Oakland.

NEAR SANTA CRUZ on San Lorenzo river, 5 min. to sta.; delightful place, on state highway, 4 rooms with bath, in furnished cottage. Inquire 531 56th st., Oak. Ph. Pied. 7323J.

TO LET—FURNISHED

FLATS.

COZY FLAT. Partly furnished; 3 rooms and kitchenette, bath, storeroom, garden; $20, incl. water. Call Sunday afternoon or evenings during week. Wilmore, 2143 East 22nd st., downstairs. Fruitvale 1811J.

PART of modern 5-room furnished flat. 1670 Layton st.

24TH ST., 587 Furnished upper flat; modern, close in; rent reasonable. 587 24th st., bet. Grove and Telegraph.

3 SUNNY rooms, nicely furn., garage; near cars to shipyards. 2118 Linden st.

4-ROOM flat, nicely furn.; rent $35. 2828 Market st.

4 RMS. near Claremont-Telegraph; garage; adults; $22.50. 5751 Vicente st.

5 AND 6 room, reasonable; 13th ave. and 16th st. Tel. Fruitvale 2508W.

$35 SUNNY 5-room flat nr. locals. 1525A Harmon st. Ph. Pied. 7372W.

HOUSES.

A NICELY furn. rent, sunny large room house, near [illegible], marine view. 2511 Virginia st., Berkeley.

BUNGALOW of 5 rms. and slp. porch, complete; near cars and S. F. trains. Chesney, Lakeside 16.

BEAUTIFULLY furn. bungalow, 6 rms., slp. porch, garage, garden, exc. loc., nr. Claremont school; $60. Pied. 482SW.

E. 11TH ST., 2322, nr. 23d av. station—Furn. cottage; rent $15; adults only.

FURNISHED Claremont home, 8 rooms, sleeping porch, convenient to Key trains. May, June, July. Berk. 7521-J.

FURN. house, 7 rms. and slp. porch; Rockridge dist., nr. cars and K. R. Pied. 2362W.

FURN. 8-room house for rent; convenient to trains and street cars. Phone Berkeley 4938-W.

FURNISHED cottage, 5 rooms. 2715 E. 27th ave. Tel. Merritt 687.

MODERN 8 rooms, sleeping porch, garage; references req. Ph. Oak. 6315.

PARTIALLY furnished home 8 rooms 647 El Dorado av., cor. near Bayo Vista; rent $60. Apply premises, or Maiden, Rittigstein & Co., 1310 Bdwy.

5 ROOMS; lawn, flowers; Piedmont, nr. lake. 462 Crescent st., off Perry; adults.

HOUSES TO LET—FURNISHED Continued

8-ROOM furn. house, with double garage in Rockridge; 3 blocks to car; will rent for 4 to 6 months, $75 month. 5532 Golden Gate av. Piedmont 7113-J.

HOUSES AND FLATS WANTED

COUPLE want 3 or 4-room furnished house or flat, with garage. Box 10751 Tribune.

RESPONSIBLE couple, both employed, desire accessible unfurn. cottage or about 3 desirable hkpg. rooms; rental around $20; no bills. Address P. V. B., 1245 Noe st., S. F.

WANTED—By responsible, refined couple, modern 6 to 8-room house or bungalow in good residence district; furnished or partly furnished; year lease or more or privilege purchase optional; furnace, garage, lawn, flowers, view; near S. F. trains. Berkeley 2341W or Box 1726, Tribune.

WANTED—May 1, 5-room bungalow or cottage for responsible party, Melrose or Fruitvale, near 14th st. Add. E. T., 2410 Webster st.

WANTED—Small unfurn. cottage with basement; reasonable; 3 in family. 1721 Castro st. Ph. Oakland 3739.

WANTED—Furnished 3 or 4 room cottage or bungalow by the 1st of May. R. G. Baugh, 3169 California st., S. F.

5-ROOM unfurn. lower flat or cottage; nr. Moore shipyds. Box 3747, Tribune.

STORES AND OFFICES TO LET

NICELY furnished barber shop for rent; near Melrose station, East 14th st. and 46th ave.

STUDIO to violin or piano teacher; part time; reas. Box 10749, Tribune.

4 SUNNY rooms, 4117 Telegraph; suitable for dentist or dressmaker; $29 incl. water. Box 6296, Tribune.

FOR RENT—MISCELLANEOUS.

CORNER basement 100x50; light, airy, high ceiling, cement floor, gas and electric lighted; excellent location for tub or Haman bath at Park st. bath. Good proposition for right party. Owner will take interest in same. Inquire 1526 Park st.

FACTORY AND WAREHOUSE SITES.

FACTORY, W. H. and business properties. Korts & Gearhard, 1008 Bdwy.

LOTS FOR SALE

ACRES

Home sites of any description and size in the Berkeley, Piedmont, Oakland and Fruitvale hill districts; 15 minutes from 14th and Broadway. See Realty Syndicate Company, Syndicate Bldg. Phone Lakeside 1600.

ATTENTION

200 choice lots in Oakland and vicinity. See these and save money. Owners, 68 Bacon Bldg., League of Owners.

A FINE residence lot in Lake dist., cheap for cash or bonds. Ph. Berk. 1968.

BUILDERS, ATTENTION

I have a dandy lot in East Oakland, close in and on car line, 40x100, which I will sacrifice for cash. Owner, Merritt $95.

BARGAIN—For sale or exchange, 2 flats, 5-r. and bath each, gas and electric; lot 35x112; centrally located; 35th st. nr. San Pablo; rents $36 per mo.; will take auto for first payment. Inquire 536 Union st., S. F.

BANK FORECLOSURE SALE — Lots taken in on foreclosures to be sold at half their value. As low as $12 per foot. Phone evenings, Lakeside 2290, or address P.O. Box 66, Fruitvale P.O.

BEAUTIFULLY elevated lot, northeast corner 5th ave. and E. 21st st., 65x125. Bargain for cash. Owner, Berkeley 1785.

BARGAIN—East Piedmont Heights lot, 50x125, on Lorida av.; $1000; take Liberty bonds. Ph. owners, Lakeside 2800, evenings Lakeside 3331.

CORNER, 42x134, near Park Blvd; part cash, easy terms. Box 10947, Tribune.

Excelsior Boulevard

HURRY!

Excelsior Boulevard lots are selling very rapidly. In one large block of thirty lots there are only three left. In another block there are eight left. There were originally 121 lots along Excelsior Boulevard. This is the finest residence property in Oakland and selling at VERY LOW PRICES. Don't make the mistake of letting all these beautiful lots be sold without seeing them.

Phone Lakeside 4410.

WALTER H LEIMERT Co
Syndicate Building.

Fruitvale ½ Acres

$850

Come out and see the property Sunday, opening sale day. Take Hopkins street car and get off at Maple avenue, walk toward hills to the property.

Level deep rich soil well adapted to raising vegetables, fruit trees, chickens, rabbits, etc.

Just the location for a country home right in town, with all city conveniences.

Go out to the property Sunday or call F. G. RAINES, with
REALTY SYNDICATE CO.,
Syndicate Building, Oakland.
TELEPHONE LAKESIDE 1600.

Half Acres, $500

In El Cerrito, 4 blocks to San Pablo ave. car line; electric lights, telephones, city water, graded streets, cement sidewalks to property.

This land is well adapted to raising chickens and rabbits. The land is level and the soil deep and rich.

Call or write to
T. P. MACKIN,
REALTY SYNDICATE CO.,
TELEPHONE LAKESIDE 1600,
1440 BROADWAY, OAKLAND

LOT 25x110, will sell for $18 front foot; must sell by May 5; other lots in same tract selling $30 and up front foot, terms. Phone Oakland 5123, 8:30 to 5:30.

LOT 50x100, S.E. cor 11th av and E. 24th st., cash or terms; no reasonable offer refused. Lake. 3500, local No. 143.

LOT 119, block 50, Havenscourt tract, near Chevrolet factory; make offer. Box 351, Arroyo Grande, Cal.

SNAP.

Adams Point Lot

ELEVATED LEVEL LOT.
47x140
ON BEST STREET IN ADAMS POINT.
EXCELLENT VIEW LOT,
NEAR SCHOOLS, LAKE AND PARK.
WALKING DIST. TO K. R. AND S. P.

Only $2400

SEULBERGER & DUNHAM
1706 BROADWAY

LOTS FOR SALE—Continued.

Leona Acres

$250 TO $1500

Leona acres is our new acreage subdivision on the new Mountain boulevard opposite Mills College, in the famous Leona Heights section.

We have had applications for homesites in this beautiful and healthful section for many years, but the property was not subdivided and ready for sale. Now, due to constant demand for small acreage pieces in this section, the Realty Syndicate Company has prepared and has placed this property on the market and at most reasonable prices.

This property is served by the Mills College car line, which connects every twenty minutes with the Key System at 40th and Broadway; has electric light, telephone, water, fine old oak trees, wild flowers and shrubbery in abundance.

The prices range from $250 to $1500 per acre and can be purchased on easy terms.

For full information telephone or write to

MR. T. P. MACKIN
REALTY SYNDICATE CO.,
Syndicate Bldg., Oakland, Calif.
Telephone Lakeside 1600.

LOT 30x125, cheap for cash. 3352 Rhoda ave. Ph. Fruitvale 5941.

LOT 4 Idlewood ave.; $600. Address H. P. O. Box 27, Oakland.

PIEDMONT LOT, 45 feet, Greenbank av. at Lake st.; unsurpassed view, good neighborhood; convenient location; $1500. Pied. 2824.

THE LAST ONE AT THIS PRICE

EXCELSIOR HEIGHTS

45x130

$1190

One block from beautiful Excelsior Boulevard, near cars, store, Key Route, etc., and walking distance to Lake Merritt and downtown Oakland. A number of elegant big homes now in course of construction all around this lot. Might arrange a home built to order. This price holds good only 4 days from this publication.

See

L. BLOCK
Realty Syndicate Co.,
TOP FLOOR SYNDICATE BLDG.
PHONE LAKESIDE 1600.
FRANKLIN 122, S. F.

$240—LOT 37½x100, 1200 block on Curtis st., Berkeley. Write K., 2941 Boehmer st., Oakland.

$500 TAKES lot on Ward st. near Sacramento; all street improvement done; restr. district. Theo. Muller, Tracy.

HOUSES FOR SALE

A MUTUAL REALTY BARGAIN.

Located in the best part of the lake district, close to schools, Key Route and local car line. A 7-room cement and glassed-in sun porch residence. Arranged as follows: Lower floor: Large reception hall with artistic living and dining rooms on opposite side of hall; cabinet kitchen, breakfast room. Upper floor: 3 sunny bedrooms of good size; 1 large glassed in sun porch can be used as fourth bedroom; fine bathroom; hardwood floors, plate glass windows, pretty wall paper and finish. Fine dry cement basement, furnace; beautiful yard with lawn and flowers front and back. Everything in elegant condition. Price $6750, terms. R. F. R. Strange of MUTUAL REALTY CO., 1437 Broadway, Oakland; Lakeside 4800. (5161)

A BARGAIN—Two story house in lower Piedmont, convenient to cars and K. R.; 3 bedrooms, sun room, large sleeping porch; furnace; garage; large beautiful garden. For a quick sale I will reduce the price to $6950. Pied. 2199W.

ARTISTIC mod. 6-room rustic bungalow; large sunny lot; fine location; 1½ blks. to school, cars, S. F. trains; garage. Owner needs money for another investment; for quick sale $3500 including furniture; terms. Owner, Berkeley 1920J.

A B C's IN HOMES

100 cement, rustic, shingle and frame bungalows. Save your rent. Come and get them. Terms to suit. Owners, 68 Bacon Bldg., League of Owners.

A SACRIFICE—$3000, terms; rustic cottage 6 rms., rec. hall, bath, pantry, laundry, 6-ft. basement; lot 50x150; cement driveway; fruit trees, berries; fine garden, chicken yard; near car line and Key Route. 829 38th st., Oak.

A BEAUTIFUL modern home, 7 rms., 2 enclosed sleeping porches; basement, furnace, garage; lot 50x150; open for inspection. 7625 16th ave. Owner, 727 59th st., Piedmont 4324-W.

A BIG BARGAIN—Widow must sell 6 rms.; sunny corner; furn. or unfurn.; hdwd. floors; 2 fireplaces; near K. R. and S. P. 2109 Woolsey; Telegraph car; immediate possession.

A GOOD INVESTMENT

Three 5-room flats; bath, gas, elec.; $3500. Owner, 348 E. 14th. Merr. 1984.

A NEW 5-room cement bungalow, 720 E. 21st st.; basement, garage; lot 40x125; near K. R. and cars. Owner, 727 59th st.; phone Piedmont 4324-W.

A MODERN 4-room Elmhurst bungalow only $2000; $150 cash, bal. easy. Owner, 306 Syndicate Bldg.

ATTRACTIVE home, Claremont dist., near K. R., schools; marine view, Ph. Berkeley 3388-J.

ATTRACTIVE mod. bungalow, 5 rms., 1 blk. 3 car lines, 400 ft. of E. 14th st. 1527 37th ave.

A REAL snap in restricted dist.; $3600; $600 down; 5 rooms; hdwd. floors; take Grove st. car. 879 52nd st.

BEAUTIFUL CEMENT BUNGALOW

TERMS LIKE RENT

$250 Down—$30 Per Month

New, artistic 5-room and breakfast nook bungalow that completely desirable neighborhood, East Oakland, near S. F. transportation, cars, schools, etc.; living-room and dining-room finished in Southern gum, daintily papered in exclusive patterns; all built-in features, including Fowler cabinet; open fireplace; hdwd. floors; shower bath; large basement, garage; lot 40x100; very substantial construction. $250 down, balance $30 per month, including interest; just like payments of rent. Why rent when you can own this kind of a home on these terms. Liberty bonds accepted at par. Answer now. Owner, Box 2275, Tribune.

BARGAIN.

Adams Point Home

$5200

MODERN 2-STORY 7-ROOM HOME.
LOT 53x140
ON BEST STREET IN ADAMS POINT.
NEAR LAKESIDE PARK SCHOOL.
WALKING DIST. TO K. R. AND S. P.
SEE US ABOUT THIS BARGAIN NOW
Price
$5200
For quick sale.
SEULBERGER & DUNHAM
1706 BROADWAY.

BERKELEY
$150 DOWN, $25 PER MONTH
5-room bungalow, breakfast nook, heating system, hardwood floors; near Key Route and S. P. trains. Owner, Box 3641 Tribune.

BERK. house for sale, Grove st., near Cedar, West 5945, S. F.

HOUSES FOR SALE. Continued.

BEAUTIFUL PIEDMONT BUNGALOW

New, 5 rooms; dining- and living-room, 17x22, finished in figured gum; tile bath, shower; furnace heat throughout; hdwd. floors throughout; white enamel bedrooms; cabinet kitchen with tile sink; breakfast-room with built-in table and seats; large basement; cement drive and floor for garage; lot 42x160; located among the beautiful homes of Upper Piedmont. Phone Piedmont 6924.

BARGAIN FOR CASH.

5-room bungalow, sleeping porch, garage, large lot; good location; near Key Route and cars, grammar and Technical high school. 4965 Desmond street, near 49th and Broadway, between 8 and 12 mornings, 6 to 8 evenings.

BERKELEY FORECLOSURE

$2600 will handle, balance terms. 9-room modern furnished or unfurnished, sunny; hardwood floors; marine view; near U. C. 2511 Virginia st., Berkeley.

BERKELEY BUNGALOW.

6 rooms and sleeping porch. 2522 Webster street, Berkeley, near College cars and Key Route, Berkeley. Call Sunday 10 to 3.

BARGAIN—6-room, 2-story, clean, sunny; corner lot; K. R., Technical high; $1600, $1000 cash will handle. Oakland ave car B, 225 Linda ave., cor. Lake avenue, Piedmont.

BEAUTIFUL home; Broadmoor, San Leandro; 6 rooms; hdwd. floors, furnace, garage, inst. heater; every convenience; easy terms; 1 block to S. P. elec. San Leandro 132-W.

BUNG. 5 r., slp. pch., garage; $3250; $500 cash. Pair double frontage mod. flats, $1000 under value. 5-r. cottage, $2500. Young's, 5802 Telegraph; Pied. 3254.

BUY A REAL HOME.

5-rm. bungalow; beautiful Claremont district; easy terms. Phone owner, Pied. 4722.

BEST offer takes my beautiful 9-room home, Lake dist.; val. $10,000; will sacrifice. Oak. 9004.

CLAREMONT BUNGALOW MUST BE SOLD AT ONCE

$3450—Worth $4000; Terms

5-room cement, nearly new; southern exposure; off Manila; in choice section; hardwood floors and everything up to date in every respect; garage and good lot; best buy in district and will go inside of a week. See CHAS. H. MYERS, 438 15th st., Oakland. Lakeside 2019.

CHILDREN'S PLAYHOUSE

Two rooms, 5½ by 7½ and 6½ by 7½; plenty of shelving, windows and doors; ceilings 8 ft. high; porch 3½ by length of house; walls and floor tongue and groove; house painted inside and out; electric lighting and doorbell; house can be taken away on truck; will sacrifice for $150 cash. Call 890 Walker ave., before 10 a. m.; phone evenings, Oakland 6545.

Excelsior Boulevard

HURRY!

Excelsior Boulevard lots are selling very rapidly. In one large block of thirty lots there are only three left. In another block there are eight left. There were originally 121 lots along Excelsior Boulevard. This is the finest residence property in Oakland and selling at VERY LOW PRICES. Don't make the mistake of letting all these beautiful lots be sold without seeing them.

Phone Lakeside 4410.

WALTER H LEIMERT Co
Syndicate Building.

EASY TERMS

$2200 -$200 down, good 5-room cottage in North Oakland; well located.

$2100 -$200; 5-room modern cottage; hdwd. floors, garage; in Fruitvale.

$2150—$250 down; extra fine bungalow; in restricted tract.

$2250 -Close-in 5-room cottage; $100 down; a dandy.

If you want real value for your money see us; we handle only bargains.

KORTS & GEARHARD
1008 BROADWAY; OAKLAND 5059.

ELMHURST—5-room modern cement bungalow with basement; corner lot; 2 blocks from car barn; will be finished in 2 weeks; $2900; easy terms. 1662 94th av.

ELMHURST—5-room modern cement bungalow with basement; corner lot; 2 blocks from car barn; will be finished in 2 weeks; fruit trees; $2900; easy terms. 1602 94th ave.

FOR SALE.

A good cement 6-room home on Hadden road near Excelsior and Lake Shore blvd., 4 blocks from the lake; one of the best neighborhoods in the Eastbay section; 2 blocks from car line and Key Route; one of the best built houses in Oakland; 5 yrs. old, concrete porches, front and rear, and basement, hdwd. floors; new garage, beautiful garden; lot 40x100; up to date in every modern detail; $6000. Come in and see pictures of it.

O. C. PRUETT,
43 Bacon Bldg. Tel. Oakland 5496.

FOR SALE—One of the best modern residences in Berkeley; 9 good-sized rooms, sl. porch, cement basement with large billiard hall, furnace, instantaneous heater, vacuum cleaner, laundry, garage, all best cement construction; fine flower garden; magnificent view; restricted district; close in. Owner leaving city. Price for short time $15,500. Particulars Berk. 5240J.

FOR SALE—Almost new 7 rooms (gas kitchen 6x11 extra, with white porcelain single tray) cement house; laundry and garage, each separate; every convenience; built for a home; splendid location; 1 minute to Key Route and E. 14th st. car line, 5 minutes to S. P. locals; no agents. Owner, 1244 29th av. Ph. Fruitvale 1968.

FOR SALE or rent by owner, modern 6-room cement bungalow; lot 50x150; nr. K. R., cars, schools; Lake dist.; $4250, terms; rent long lease right; partly unfurn., $40; furn., $55. Box 6410, Tribune.

FOR SALE by owner, 8-room cement house and garage; hot water heat; hardwood floors; sleeping deck; newly painted and papered; will sacrifice; Lakeside district. Phone Oakland 8412; call 1002 Grand ave.

FIVE-ROOM BUNGALOW.

$1250 CASH buys a modern bungalow on Arlington ave., near Adeline; lot 50x100; $2000 bank mortgage can remain. Apply E. Troplowitz, 126 Sutter st., Kearny 316.

FLATS—Bargain, 4 and 5 rms.; $1500 will buy if sold before May 1; lot 50x125, rented. Oak. 8569.

HOUSE of 7 rooms; ideal home; modern conveniences; conven. to cars, trains; sleep porch; must be sacrificed; owner leaving; $2000 down, balance like rent. A. J. Tait & Co., 1568 7th st.; phone Oakland 3331.

HANDSOME 4-room bungalow and fine lot; 1 block school, car; $1600; part cash. 2818 Viola st., Allendale, Oak'd.

HOUSE FOR SALE, 912 Aileen st.—Price reasonable; must be sold in a week, as owner is leaving town.

LAKE DISTRICT

No. 833 Lake Shore Avenue

Facing small park; home of 7 rooms and den, finished in figured gum, handsomely papered, furnace heated, polished oak floors, cement basement, garage; in fact, a beautiful, finished home ready for occupancy; 1 block to S. F. train, ½ block to car, 9 min. to Broadway and 14th st. Apply on premises; owner and builder.

HOUSES FOR SALE. Continued

127 Fourth Ave., 5 rooms, breakfast nook; easy terms; $3500. Merr. 2231.

LEAVING FOR WASHINGTON.

Sell my beautiful cement home of 7 rooms, consisting of living and dining room with large buffet, selected gum panels, hardwood floors, especially arranged kitchen with breakfast room adjoining, 2 bedrooms, one arranged as a sleeping porch; splendid bathroom with built-in shower; extra large cement basement, large lot, unobstructed view. Only $5750 and easy terms at that. See R. F. R. Strange of MUTUAL REALTY CO., 1437 Broadway, Oakland, Cal.; ph. Lakeside 4800. (5150)

LEAVING.

Almost new cement house, 9 rooms, hardwood floors throughout; all built-in furniture, furnace, garage; sacrifice $6900. Terms if desired; nice neighborhood; must be seen to be appreciated. 5418 Miles av., near Hudson.

LAKE DISTRICT HOME

Artistic cement home, 7 rooms, large enclosed s. p.; near Lake, school, K. R.; basement, furnace; lawn, garden; $6650. Phone Lakeside 1325.

LARGE, sunny house, completely furn.; income property; lot 100x100; sold by owner. Phone Merritt 1496.

MOST attractive N.W. corner on Fruitvale ave.; 2 modern houses (duplex); extra large lot, lovely garden; garage; bargain. Owner, Fruitvale 200.

MY beautiful residence on Euclid ave., North Cragmont, Berkeley. Will sell cheap for cash. Box 842, Martinez.

MODERN 6-room house, garage; rear bungalow; 4 rooms; near cars, Key Route, S. P. Merr. 1421.

MODERN 9-rm. bung., furn.; 10 fruit trees; cost $4900; make offer; 12 min. to Bdwy. 2324 14th ave., G car.

MUST sacrifice lot 32x100, good 5-room house, business district, nr. new Webster st. bridge. Owner, 623 33d st.

New Oakland Bungalows

Choice of 3 cement new 5 and 6-room hard-finished, modern throughout; one has garage; on 55th ave. and Harmon, 1 block from Boulevard; Southern Pacific trains pass place and electric cars near; $3550 and $3750; liberal terms to reliable parties; will furnish roses and plants to purchaser. Phone Piedmont 5648 or address ARTHUR G. NASON, owner, 416 Montgomery st., San Fran'o.

NORTHBRAE BUNGALOW

Beautiful practically new cement bungalow, interior gum and white enamel finish; beautiful Japanese artistic built-in features; front room 16x25. Lots of cupboard, closet space; sunshine in every room; garage. Built for a home, but must sell; ½ block to cars, S. F. trains. $4500 including $75 gas range and linoleum; terms. Owner, Berkeley 1920J.

NOT GOING TO WAR! But a real bargain in a 6-room home for you; street work done; all modern; will give your own terms; near S. P. and street car lines; no agents. See owner, N. S. McCutchen, 2525 66th av., Oakland.

NEW small house 3 rooms, bath; lot 46x125; fine location; excellent view; Grand ave. car. 233 El Cerrito ave., off Oakland ave., Piedmont.

NICE 4-room sunny cottage; bath, wash rooms, garage, chicken yard, horse barn, many other sheds; lot 40x115. 2825 Union.

NEAR school and street cars, 6-room cottage on E. 15th st., near 12th ave., lot 50x150, price $3250. Pied. 4394J.

NEW, strictly mod. bungalows, 4th av., Fruitvale, Dimond dist.; easy terms. Regan, 3510 Fruitvale av.; Frvale. 79.

Only $3000!

$1200 cash takes a neat 5-room bungalow in sunny Claremont, close to Key Route and in good neighborhood. Lot 40x100. Hardwood floors, etc. This is a real bargain. Key near by, at 5649 College ave.

OWNER willing to sacrifice beautiful cement bungalow in North Oakland near Tech. high school. Ph. O. 1050.

POSITIVELY MUST SELL

Strictly modern 5-room cement bungalow, good location in Claremont, large level lot, driveway and garden, fine lawn, near cars. Price $3000, $250 cash, balance terms. W. T. Hevel, 438 15th st. Phone Lakeside 2-0-1-9.

SACRIFICE

—$5250—

Vernon Heights home (Lake district), 7 large sunny rooms, hardwood floors, furnace, garage, fine lawns and flowers; lot 45x132; extra well built, comfortable home in high-class neighborhood; could not be duplicated for twice the money. Owner,
PIEDMONT 4159 AFTER 6 P. M.

SAVE YOUR RENT

New 4-room bungalow, partly furn.; ready to move in; gas and electricity; sidewalks and street work in; lot 35x115; terms, $250 down, balance $22.50 month, including interest. Call Sunday. Owner on premises. 3768 Magee av.; Hopkins car.

SAVE YOUR RENT

4 rooms, $1750. Your own terms. 2324 E. 14th st., upstairs, owner.

SACRIFICE BEAUTIFUL NEW LAKESHORE HOME. LEAVING OAKLAND REASON FOR SELLING. PHONE OWNER, LAKE 100, ROOM 224.

TWO fine cottages and garage, $4500, terms; lot 37½x145; 3823 Clark st., nr. K. R., 40th and Telegraph; owner rear cottage.

617 53RD STREET.

See this neat little bungalow today; ready to move into; 5 rooms, sleeping porch; room for drive; cement exterior; modern in every way. Near Shattuck av. and Key Route. Price $4250. Terms. LE NOIR, Agent, 306 14th st.

3-ROOM house, high basement; lot 25x237; easy terms. Call Sundays and evenings. 3724 35th ave., Oak.; car J.

4-ROOM bungalow, high basement; 50-ft. lot; plenty of sunshine; near E. 14th st.; bargain for $2000. 1703 37th ave.

4-RM. furn. cottage, lot 40x125; garage; Dover st., nr. 57th. Owner, Pied. 55W.

4-ROOM cottage, good condition, large lot; $2000; terms. 2421 Filbert.

5-RM. mod. bungalow; 1 blk. to E. 14th st. and 3 cars; cheap. 1525 37th ave.

6-ROOM HOUSE, near Key Route and Piedmont av., $3000; terms; 5-room house, 2 story and sleeping porch; hardwood floors and built-in effects; south front; $3400. Hart Real Estate, 4064 Piedmont av. Phone Pied. 1642.

6 ROOMS, sleeping porch, bath, laundry, just renovated; near G car. 2942 Delaware.

7-ROOM sunny Berk. home with fruit trees and garage; cheap for cash or terms. 3018 Harper; Berkeley 1968.

7-ROOM house, 2 baths; can be arranged 2 families; terms. 1432 Union.

10 ROOMED furnished house; five bedrooms; terms. Tel. Oak. 1620.

$150 DOWN, $30 PER MONTH

New 5-room bungalows and 7-room 2-story homes (4 bedrooms), hardwood floors; near Key Route and S. P. trains, streets, schools. Owner, Box 6121 Tribune.

$350 FOR MY equity in nice new five-room modern bungalow; balance can be paid like rent; I want to leave town; don't miss this if you want a nice home; no agents. Tel. Piedmont 5975J.

$1850 FURNISHED.

Lot 70x115, paved street, nr. cars, school; Dimond district. Fruitvale 215W.

$2100 Modern Cement Bungalow

$1500 flat loan, 2 years; take $600 for equity; strictly modern; 2 wall beds; large lot; located 2326 Humboldt. Owner at 478 Moss ave., Oakland.

$3200—5-RM. bungalow, Pied.; lot 37½x135; small payment down. Pied. 2614J.

$3250—6-ROOM house; lot 75x135, on 11th st.

$2250—5-room cottage; electric lights, on Adeline st.

$2750—8-room house in 3 apartments, on Peralta st.

ANDERSON & SON
1508 7TH ST.

If you see it in The TRIBUNE, tell them so. Thank you.

HOUSES FOR SALE. Continued

$5500—MODERN house of 8 rooms; lot 25x100; on 11th st., bet. Market and Grove; will exchange for home in residence district; no agents. Apply Box 6379, Tribune.

BUSINESS PROPERTY FOR SALE

NOTICE—Owner will sell for $14,000, N. W. cor. 8th-Chester sts., 100x134 ft.; income each month $170; $5000 will handle. Owner, address 431 25th st., C. J. T.

LAKESHORE PROPERTY

Excelsior Boulevard

HURRY!

Excelsior Boulevard lots are selling very rapidly. In one large block of thirty lots there are only three left. In another block there are eight left. There were originally 121 lots along Excelsior Boulevard. This is the finest residence property in Oakland and selling at VERY LOW PRICES. Don't make the mistake of letting all these beautiful lots be sold without seeing them.

Phone Lakeside 4410.

WALTER H LEIMERT Co
Syndicate Building.

FLATS FOR SALE

CLOSE-IN FLATS GOING AWAY, MUST SELL

2 modern flats, 1 5 and 1 6-room, in fine condition and only 9 years old; selling for $2800 which is $1500 under value. This property will sell on terms to suit purchaser. Property will rent for $45 per month. Location close in and good renting section off San Pablo. Chas. H. Myers, 438 15th st., Oakland. Lakeside 2019.

HOME AND INCOME.

2 well-built almost new 4-room sunny flats on corner, strictly modern, sun porches; garage and yards; 2 min. to Fruitvale S. P. station, 1 block to schools and 14th street car line; terms if desired. Owner, 1201 26th ave.

SUBURBAN REALTY

ALAMEDA REAL ESTATE

Alameda Land Co.

Open Sundays and Evenings

Opportunity for Mr. and Mrs. Homehungry; near S. F. trains, car lines, schools and shipyards; modern cottage 5 rooms and bath; hardwood floors; beautiful electric fixtures; also nicely finished den in basement; fine for parties; think of it, we can deliver perfect title to this beautiful home — a little palace — for only $2500; $500 cash, $25 per month.

BARGAINS

5-room cottage, lot 35⅓x93⅓ —Encinal avenue, 200 feet from S. P. station; only $1500. $300 cash, $20 per month.

Prettiest bungalow in Alameda, also the best buy; cozy, cute, handsome little home—that is what you will say when you see it; $3000; $500 cash, $35 per month.

Alameda Land Co.

1434 Park St.
Phone Alameda 490

6-ROOM bungalow, $2250, $250 cash, bal. as rent. Ph. Alameda 2570W.

$4300—FOR SALE—Alameda cottage home of 6 large rooms and bath, with large reception hall, in excellent condition, with gas and electricity; splendid location, with southern exposure; close to churches, schools and theaters; one block from Oakland car line and suburban trains; two blocks from beach; lot 40x150, with fruit trees and berries. Address 2125 San Antonio ave. Phone Alameda 986W.

HAYWARD REAL ESTATE

A REAL SNAP

Hayward bearing apricot orchard, Meek Tract; near school, market, transportation; garden soil. Hay. 1273, Harry Schwalm.

SAN RAFAEL REAL ESTATE

3¼ ACRES, black loam; fine location; improved; near Depots; bungalow, 9 rms., sleeping porch, garage; for sale, very cheap terms. 2033 Fillmore st., S. F.

COUNTRY REALTY

A BIG BUY

1 to 160 acres best parts of State, improved and unimproved. Come in and see us and save money. For sale or trade. Owners, 68 Bacon Bldg., League of Owners.

BEST BUY FOR $5000.

45 acre farm in Solano county, all under cultivation, 8 acres fruit, bal. in grain. Good 5-room house, large barn, chicken houses, garage, windmill and tank; on main county road, adjoining graded school; 1 mile from R. R. station and 1 mi. to large town; good soil. This place is worth $9000; $2000 cash, bal. flat loan. This is the biggest snap we know of.

KORTS & GEARHARD
1008 Broadway, Oakland.

INCOME ACRES

Set to 7-year-old walnuts, almonds and pears; all color; near Oakland; $400 an acre. Morrill & Skilling, 306 Syndicate.

IMPROVED or unimproved ranches, exchanges, A1 places, some with good terms, and these ranches will make you a living; tell me your wants. Doxey, 810 First National Bank bldg.

LET me show you where 10 or 20 acres planted this year will pay you $200 an acre; pay small amount down, balance from crops each year. Room 810, First National Bank bldg.

SMALL country home place at Hayward, near station and highway; level; plenty good water; American neighbors; full price $350, terms, nothing down, $5 per month. A. B. Glenn, 3777 Broadway, Oakland; phone Piedmont 1478 days.

10 ACRES irrigated land; price $1460, $150 cash, bal. $15 per month; I can furnish you employment all your spare time. M. Ellison, 2 to 5 and 7 to 9 p. m., room 49 Bacon building, Oakland.

10 OR more acres good fruit land, Contra Costa Co. Owner, Wm. Kleiber, Martinez.

COUNTRY REAL ESTATE Continued.

GOING RANCH

One mile from Lafayette, less than ½ mile from main highway, on good road known as "Martinez Short Cut." This place is known as "HOMEDALE FARM" and consists of 29 acres, of which 15 are planted to BARTLETT PEARS, 6 to PRUNES, 4 to ENGLISH WALNUTS and about 1½ acres in mixed FAMILY ORCHARD. Balance is in HAY. The soil is a sediment loam; 9000 tomato plants are being set out in the orchard, and a contract has been made with the cannery for $20 per ton on the ground. In this locality a return of 50c per plant is considered an average yield. Water for irrigation and domestic purposes obtained from four wells, which gave a dependable and ample supply at all seasons. A running stream passes through the land, the banks of which are lined with oaks. A substantial house, barn, wagon shed and other buildings are on the property. Fenced and cross-fenced. A modern rabbitry with 600 rabbits, equipped to operate in the most economical manner, producing a regular monthly income is on the place; 2 Jersey cows, 2 horses, hogs and chickens. Necessary tools and implements. Price $25,000. Ranch can be reached by auto over State highway, in 45 minutes from Berkeley and in 15 minutes' walk from Lafayette station of the O. A. & E. Ry.

J. HENRY WOLBOLD
2108 CENTER ST., BERKELEY.
PHONE BERK. 852, Sunday, Berk. 6592,
OR THE OWNER ON THE PROPERTY.

Walnut Creek Bargains

6 acres level, near electric railway; house, barn, chicken house, well; $2750. 8 acres adjoins town, level, $150 per acre.

160-acre level dairy ranch; snap. PUTNAM, Walnut Creek. Pied. 7078-J.

10-A., modern imp.; terms; owner; no agents. 2907 Myrtle; Lake. 2557.

100 ACRES BOTTOM LAND.

On Sacramento river, near town and R. R.; river boats stop at door; 5-room house, large barn, chicken houses, storehouse; electric power there. Price $26,250, part cash. Doxey, 810 First National Bank Bldg.

560 ACRES, less if desired, located in Yolo county; grain and alfalfa; fine house and ranch buildings; low price account owner retiring; will consider trade for Oakland property. For full particulars address Box 112, Woodland, Cal.

REALTY EXCHANGED

ATTENTION CONTRACTORS!

Will give lot as part payment on five room concrete bungalow. Lots located in restricted district on Dutton ave., near E. 14th st., close to new school. Street work done. Owner, 338 Estudillo avenue, San Leandro, Cal.

CASH and $2000 house, Fruitvale, for land near Hayward. 3119 Boston ave.; phone Fruitvale 4121.

EXCHANGE good income flats near K. R. and schools and stores; on car line. Trade for two cottages or bungalow and assume. Owner, Piedmont 1111W.

OLD 8-room house, 19th ave., near E. 16th; bank mtge. $2500; want auto for equity. Phone Lakeside 1934.

SIX ROOM cement house in lake district; will trade equity for good lot. Hart Real Est., 4064 Piedmont ave. Phone Piedmont 1642.

WILL BUY 6-rm. cottage or bung., Oak. or Ftvl., if party will take nice San Jose house as part payment. Box 6404 Tribune.

122-ACRE Yakahama Co., Wash.; some imp.; clear; value $50 acre; will give big trade for something in or near Alameda Co., Cal. Box 5474, Tribune.

123 ACRES, Napa county, about 11 miles west of Winters in Yolo county. About 30 acres orchard. Place fenced and cross fenced. Four-room house, well and pump, large barn. Place ½ or more cleared, balance good wood. 1161 land, good soil, no rock. Estimated crop for this year $1500. I cannot look after it. Will trade for most anything. Price $3000 clear. H. E. Wolcott, owner, 1130 Broadway.

REALTY WANTED

ALL CASH BUYERS

We have clients that are looking for homes that are priced right. Deal with buyer. 68 Bacon Bldg., League of Owners.

AA—We Build on Your Lot

We furnish the money. Phone us, we call, no expense to you. Calif. Builders Co., 1534 Franklin st. Lakeside 2428.

A CLAREMONT BUNGALOW.

5 or 6 rooms, modern, with garage or room for one. Must be north of Claremont Blvd., east of College and south of Bancroft. Box 3879, Tribune.

OAKLAND and Berkeley improved; buyers waiting. Pierson, 909 Bdwy.

WANT for cash, houses Lake and Grand ave. districts; consider Claremont; submit details. Chesney & Clancy, 314 Syndicate Bldg., Lakeside 16.

WANTED—5-room house with basement around $3500, bet. Shattuck, Telegraph, 45th st. to 65th st.; owners only, will pay $1500 cash, bal. terms. Box 6476, Tribune.

WANTED—About 5 or 10 acres with improvements for chickens, etc.; state price, terms to be cash. Address M. Kohn, 5021 E. 14th, Oakland.

WILL BUY a lot with or without improvements; state size, price, where located and terms in answer; 3 to 5 blocks from city hall. Box 6232 Tribune.

WANTED—To buy at once a 5-room modern bungalow in 4th Ave. or near Lake Merritt; price about $3500. Box 3590, Tribune.

WANTED—4-rm. cottage, E. Oak., close to S. F. trains; state price; owners only. H. W., 1153 Leavenworth, S. F.

WANT to buy small cottage or lot at Monte Rio. 1214 Polk st., S. F.

AUTOS FOR SALE

APPERSON

6-CYLINDER

GOOD CONDITION; 7-PASSENGER; EXCELLENT FOR FAMILY OR STAGE. $750; TERMS. SEE AT 3050 BROADWAY.

A CLASSY little Maxwell, completely overhauled, painted, new top, good rubber; cheap. Chevrolet family touring, like new; sacrifice. 3247 E. 14th.

A 1915 OVERLAND touring car, A1 condition. Inquire bet. 7-8 p. m., 710 21st st.

A DANDY little Baby Saxon; new paint, good rubber; will sacrifice. 3247 E. 14th st.

A GOOD Ford roadster, just overhauled, cheap. 2909 Vista st., near Allendale st.; 38th ave car.

A BRAND new Saxon 6-cyl.; sale or trade; terms. Mr. Callahan; Lk. 4934.

A—LATE model Studebaker 5-pass.; new tires; sacrifice. Piedmont 1160W.

A GOOD 5-pass. touring car. $175, 1504 Alcatraz, Berk.

BUICK ROADSTER MODEL C-36

Excellent condition, bumper, shock absorbers, clock, pyrene, etc.; good paint; this is a bargain for $500 cash. Can be seen at 3050 Broadway.

BUICK 1917, 4-cyl. touring, left at 569 Golden Gate ave., to be disposed of at once; don't miss this bargain; $250 down, balance to suit. 569 Golden Gate ave., S. F.

BUICK, 1918, 5000 miles; all new tires; almost new. 6026 Claremont.

COMMERCE truck, latest model 1-ton; absolutely new; never driven a mile under load; must be sold immediately at big discount from list price. It will pay you to look this over at 2536 Broadway or phone Lakeside 1400.

CHANDLER 1918 Dispatch, 4-pass., wire wheels, cord tires, one new tire and two wire wheel, car driven but 6100 miles. Terms. Car at 345 Golden Gate ave., S. F.

FORD—Good proposition for young man that understands car. Box 5363, Tribune.

Continued on Next Page

AUTOS FOR SALE.
Continued

CLASSY Maxwell touring; fine top, leather and rubber; elec. lights and starter; demonstrate. 1715 Nason st.; phone Alameda 1265-J.

CHANDLER, 1919 model; 5 cord tires, special top, bumper, spot light and cut-out; run 1200 miles. Pied. 5512J evenings.

DODGE, late 1918 touring and roadster; both cars like new; an inspection will convince you; extra tires, etc. Left for sale at 348 Golden Gate ave., S. F.

DODGE roadster for sale, $500. Phone Pied. 3477 or call 444 Rich st.

F. J. Linz Motor Co.

NATIONAL AND LIBERTY CARS.
2400 Broadway Lakeside 5116
Hupmobile, 7-pass.
1917 National

FOR SALE—Haynes model 30 roadster; car in perfect condition and best car Haynes ever built; reason for selling, have to have larger car; very reasonable. Phone Fruitvale 180.

FORD roadster, mohair top, electric lights, ignition and horn, storage battery, shock absorbers, starter, etc.; this is a classy Ford. Call at 470 20th St., Oakland.

FORD touring; demountable wheels, shocks, speed, Yale lock, etc.; $350.
Ford road., 1917, good buy, $350.
Veitch Ford Agcy. 2820 Broadway.

FOR SALE—Large auto trailer, cheap. Apply New Method Laundry.

FIRST-CLASS 4-wheel trailer, cheap; light, strong. Box 6405 Tribune.

GOOD roadster, 1 light delivery Buick, stripped down; Maxwell 1918 touring; easy terms. 810 Harrison st.

GOOD Buick chassis, $125; will demonstrate. Phone Pied. 269.

HAVE a dandy 6-cylinder car, fine for stage car; will take small car as part payment, bal. terms; or will take diamond as part. 2563 Shattuck ave., Berkeley; phone Berkeley 1161.

HUDSON 20, cut down; Bosch mag.; 32x3½ tires; top, a classy outfit, $400. Berkeley 3103.

IF YOU want to sell or trade your car, bring it in and we will fix it up in first-class condition, store it 30 days and if we don't sell it, it won't cost you anything. Ask for Mr. Skaggs at the Lone Star Garage, 3241 Foothill blvd.

I HAVE a dandy little Maxwell, all equipped for camping; new top, good paint and rubber; mechanically perfect, will sell very reasonable. 3247 E. 14th st.

IF YOU HAVE A CHEVROLET LET AN EXPERT WORK ON IT. PHONE BERK. 1161 OR 2563 SHATTUCK AVE., BERKELEY.

I WANT a few late model used cars. 2901 Broadway.

MORELAND 1½-ton truck, mechanically perfect. See after 5 p. m., 874 31st st.; terms if desired.

MICHIGAN touring car, first-class cond., cheap for cash. 2441 Valdez st.

OVERLAND 5-pass., Country Club; just painted; fine condition; terms. Oakland 4622.

OVERLAND touring car, model 86, and also Ford delivery; must sacrifice; make offer. 1411 Allston way, Berk.

OLDSMOBILE, model 43, fine condition; a bargain $650, easy terms. 862 36th st.

OVERLAND, cheap; in good condition. Eighth and Alice sts.

PAIGE 4-PASS. 1917 GLENWOOD MODEL, just out of shop after thorough overhauling, repainted; tires good; general condition now absolutely like new; this is the small, economical car for you at the right price. Can be seen at 2526 Broadway, or phone Lakeside 4400.

RELIABLE—We take Liberty bonds on our used cars; come and see our cars and get our prices. Pacheco Auto Company, Inc., 2919 Broadway; phone Lakeside 1929.

STAVER cut-down speedster, newly painted; perfect condition; $200. 1715 Broadway.

STUDEBAKER touring car, $300. 1544 28th ave.

Used Fords sold on new payment plan, first payment only $100 down; [illegible] 185 12th st. Oak. 3510.

WEST COAST AUTO CO.

I PAY MORE CASH than any dealer on Broadway for late model used cars. 2307 Broadway; phone Oakland 747.

WILLYS-KNIGHT coupe 4-pass., 1917; beautiful car; noiseless; all new tires with extras; owner will accept Liberty Bonds and give terms. See at 348 Golden Gate ave., S. F.

WILL accept good diamonds as part payment on 5 pass. Hupmobile, late model, excellent condition. 176 Grand av.; Lakeside 4663.

WILL pay cash for small touring car. 3247 E. 14th. Phone Frtvl. 444.

5-PASS Studebaker, 5 good tires, very classy, privately used, 1st-class condition; bargain for quick sale. 1832 E. 14th st.

5-PASS. Overland, elec. lights and start.; $325, a bargain. 1547 9th st., Alameda.

1917 OVERLAND coupe, first class cond., good tires, $800; 1 1916 Overland, 7-pass., good tires, mechanically A1, newly painted, new top, a bargain; 1 Briscoe demonstrator, $925. 3241 Foothill Blvd.

1914 CADILLAC touring, first-class condition, $550 cash. Box 3970, Tribune.

1915 FORD touring car, in good condition. Phone Alameda 4201.

1916 HUPMOBILE, fine condition; good paint; new top. 1520 Encinal ave.; phone Alameda 4.

1916 FORD in A1 condition; will demonstrate; $375. Foothill Gar., 5521 Foothill blvd. Phone Fruitvale 306.

1916 STUDEBAKER touring; excellent condition; reas. for cash. Phone Berkeley 3705-J, a. m. or evening.

1917 FORD touring, A1 condition; all new tires; extras. 4059 Howe st.

1918 Ford Roadster; like new.
1915 Ford Touring; fine condition.
Cash or Terms.
EARL C. ANTHONY, INC.,
2160 Broadway.

1918 CHEVROLET 5-pass.; good condition; $565; $200 cash balance in small monthly payments. Phone Elm. 410.

1918 FORD, like new; lots of extras; must sell. 1411 Sherman st., Alameda.

1918 BUICK TOURING. CALL OAKLAND 4307 FOR APPOINTMENT.

1919 SIX cylinder five passenger Nash car in perfect condition tires good; will sell part cash and part terms. Will take small car in first payment. Box 2974, Tribune.

AUTOS WANTED

AA — Don't Sell Your Car

until we have figured on it. We positively guarantee to give you the highest price for any model auto in any condition. We sell used parts for all cars. Write, phone. Open Sun. a. m.
OAKLAND AUTO WRECKING CO.
1715 Broadway. Phone Oakland 6503.

AA—You needn't lose a cent. I'll give you full cost for a late Cadillac 8 or Chandler, good condition, good tires. Lakeside 1284. Private party.

A FIRST-CLASS auto wanted for cash. See Alexander, 35 Clay, S. F.; phone Douglas 1708.

A LIGHT roadster or touring car for cash; no dealers. P. O. Box 451.

BEST Ford $250 cash will buy. Call Stoneburner's ark, foot 5th ave.

FORDS wanted, wrecked or any shape; we pay cash. 255 12th st.; phone Oakland 635.

GOOD lot, 50x125, clear; street work all in; trade for light car, Dodge preferred. Box 6414 Tribune.

HIGHEST CASH PRICES PAID FOR LATE MODEL USED CARS.

THE AUTO MART

2022-61 BROADWAY; PH. OAK. 966.

I WANT a first-class automobile; must be a bargain. Ph. Douglas 1708, S. F.

LATE model Ford; must be bargain for cash. Box 10950, Tribune.

AUTOMOBILES WANTED.
Continued.

OAKLAND Auto Brokerage will buy your car or sell it on a 10-day option. 1715 Broadway; phone Oakland 6503.

PAY CASH for Ford touring car if in good condition and price right; bring it. 646 Aileen st., Sunday.

WE PAY CASH

for late model Used Cars. Pacheco Auto Company Inc., 2901-07 Bdwy. Lake. 1929.

WANTED—To rent auto truck, ton or ton and half. Pac. Tel. & Tel. Co. Call Oak. 12000, Local 66.

WANTED—The best Ford $150 cash; will buy. Box 10888, Tribune.

WANT Ford auto; pay cash; no agents. Phone Oak. 5305.

WANTED—5-pass. auto; good cash bargain; no dealers. Oak. 4227.

AUTO PARTS
TIRES AND ACCESSORIES.

Fruitvale Battery Shop

3265 E. 14th.
All makes of batteries repaired and recharged. Free testing.

TIRED OF TIRE TROUBLE? Try the TRUBLPRUF kind; punctures, blowouts impossible. 1433 Franklin st., Oakland, Cal. Phone Oakland 1374.

$10.00 —FORD TIRES— $10.00
Bring us your old casing and we will sell you a Ford size tire for $10 with a written guarantee for 4000 MILES; no quibbling or adjustments, and guaranteed against stone bruises. Seven plies of fabric and good, resilient rubber on the tread. We pay top prices for old rubber.
"DON'T SAY IMPOSSIBLE—
COME AND SEE."
CAL. TIRE & RUBBER CO.,
Oak. 3107. 212-14-16 Market St.

AUTO REPAIRING

AUTOMOBILE, truck and tractor overhauling and repairing, at our garage or farm, Alameda and Contra Costa counties districts. Address Duggan, 1725 Oregon st., Berkeley.

ATTENTION, CHEVROLET OWNERS! BRING YOUR CAR TO 2563 SHATTUCK AV., BERKELEY, AND HAVE OUR EXPERT TO LOOK IT OVER.

COMMERCIAL GARAGE

General repair radiators, fenders.
3238 E. 14th; Fruitvale 302.

FIRST-CLASS REPAIRS, GUARANTEED. ESTIMATES FREE, AT ACE GARAGE, 1951 E. 14TH STREET; SCHULTZ, PROP. MERRITT 2606.

SCORED cylinders repaired without grinding; same rings and pistons used; low rate; guarant'd; called for and delivered. 612 25th st. Ph. Oak. 3429.

WORK GUARANTEED; $1 PER HR.; STARTING, LIGHTING, IGNITION. PARKER & DE VORE, 2103 FRANKLIN ST.; PHONE OAKLAND 231.

AUTOS FOR HIRE

AUTOS for rent, without drivers; Fords, Chevrolets and other makes; 1918 and 1919 models; by hour, day or week. 130 12th st.; phone Lakeside 753; J. L. Mayberry, manager.

A BUICK touring car, $1.50 per hour, city or country trips. Ph. Pied. 4951; Piedmont 3447.

A—1919 MODELS in National and Hudson super 6's, 7-pass. tour. cars, by hour or trip. Oakland 261.

A 1918 7-PASS. Haynes for hire, day or night; Sunday trips special. Pied. 721.

A 1919 OLDSMOBILE 8, 7-pass., $1.50 per hour; city or country. Pied. 2069.

A—1919 WESTCOTTS by the hour, day, week or month, at all hours. Merr. 766.

FORDS for rent without drivers. 255 12th st., near Alice. Oak. 635.

LOCAL scenic tours in Super 6; ask rates. Morgan, ph. Oak. 1969.

PEERLESS auto service; 1919 Westcotts, for all occasions, at all hours; special touring trips. Merritt 766.

AUTO LOANS

LOANS—SALES FINANCED
TIRES SOLD ON EASY PAYMENTS TIRES
AUTO SECURITIES CO., 1706 BDWY.

GARAGES.

PORTABLE GARAGES

Rent or sale, on easy terms. Shipped anywhere. 1051 60th st. Piedmont 748.

GARAGE TO LET

GARAGE to let, $3 per month. 2740 Baker st., Berkeley.

BICYCLES — MOTORCYCLES

AAA—BARGAIN—Indian 1915 model; Shebler carbureter, headlight; new tires; $85 takes it. 2963 Florence st., Berkeley.

A 2-SPEED Indian; good cond.; $75 cash. 1015 Myrtle st. Call Sunday.

FOR SALE, cheap, Cleveland motorcycle, all equipped; going east soon. Call after 5 p. m. 1801 39th ave., E. Oak.

SALE—Motorcycle, 1918 Indian, full equipment; good cond. 1923 Russell, Berkeley.

THOR motorcycle and side car; good tires, A1 condition; $150; must leave. 407 San Pablo ave., Albany.

WANTED—Cheap motorcycle with van or sidecar. Pied. 153; Res., Fruitvale 2507W.

WANTED—Motorcycle, '13, '14 or '15; must be bargain. Box 3749, Tribune.

1913 INDIAN twin, equipped with tandem, speedo, lights, high. 3605 San Pablo.

1916 POWERPLUS Twin Indian, fully equipped, $175, cash or bonds. Call after 5:30 week days. 3019 Montana st., Fruitvale.

REALTY LOANS

ABUNDANCE OF MONEY

A. V. LONG Loans on Real estate. Largest and OLDEST ESTABLISHED CLIENTAGE IN OAKLAND. 1436 FRANKLIN ST., NEXT FRANKLIN THEATER. L. 2568.

ANY AMOUNT on Oakland improved real estate. WACHS BROS., hours 9:30-11. 605 Union Savings Bank Bldg.

KOENIG & KROLL

REAL ESTATE LOANS
202 Bank of Italy Bldg. Oakland 258.

QUARTER OF A MILLION DOLLARS
To Loan on Real Estate
In Sums to Suit.

E. H. Lohmann

U. S. Bank bldg., 13th-Bdy. Oak. 1343.

LOANS from $100 to $2000 made promptly, flat or install. Cruzan, 258 Bacon Bldg.; Oak. 2901, hours 3-5.

QUICK LOANS, 6-7%, ANY AMOUNT.
MacDONALD & VINSON
401 SYNDICATE BLDG. OAK. 5942.

WE have money to loan on improved real estate. Building loans our specialty. Security Bond & Mortgage Co., Berkeley, Cal.

$5000 TO loan at 6 per cent; must be good security. Box 10946, Tribune.

MONEY WANTED

$1750

For 2 yrs. on 5-rm. bung. in Alameda; can furnish best of references; I am a responsible man; will pay 7 per cent interest—monthly installments if desired. Owner, Box 6237, Tribune.

$3750, 7%, on modern Claremont (Ocean View drive) 7-room residence, by responsible party. Ph. Piedmont 7514.

MONEY TO LOAN

1% Money loaned on diamonds, Lib. Bonds; high prices for old gold, silver. 500 Broadway, N.E. cor.

MONEY TO LOAN
Continued

THE SAN FRANCISCO REMEDIAL LOAN ASSOCIATION
U. S. Mint. Phone Kearny 5349.
Money to loan on pledges of diamonds, watches, jewelry and other articles of value, at 1% per month.
Money to loan on chattels, consisting of household effects, furniture, pianos, etc., at 1% a month on unpaid balances, 6% fee.
Transactions held confidential.
Chattel loans also made in Oakland, Alameda and Berkeley.

HOTELS, ETC.
FOR SALE AND LEASE.

A BARGAIN

20-room hkpg. apts. Box 10243, Tribune.

FOR SALE or trade, rooming house on 593 7th st.; owner.

ROOMING AND APT. HOUSES for sale, $500 up. It will pay you to call at 366 14th st., before buying.

WORKINGMAN'S hotel and restaurant, near Moore's shipyards; $875 complete. Oakland 6153.

8-ROOM boarding house, nicely furnished; dandy money-maker; cause of selling, leaving city. Mer. 1054.

25 RMS.; good location; doing good business; cheap for cash, account sickness. Box 3732, Tribune.

APARTMENT HOUSES, HOTELS, ROOMING HOUSES WANTED.

WOULD like to buy the furnishings of a 10-room house or more suitable for a home and renting rooms, not over $1000; owners only. Box 15695, Trib.

BUSINESS CHANCES

A Vulcanizing and Tire

store; accessories, gas and oil station; fine location; more business than two can handle. Health impaired, must leave town quickly. Take $2500. See J. Bobba, 500 Broadway.

BERKELEY delicatessen fruit stand; doing good business; price $600; will give terms. See owners, 5357 Shafter ave., Oakland.

CANDY, ice-cream tables, counter; suitable light lunch; $750. Box 6299, Trib.

GARAGE Inc. on busy street; fireproof building, low rent, long lease, selling used cars, oils and accessories, gas, pump, repair shop in rear. Storage pays all overhead expenses; $3000 cash or Liberty bonds. Box 6488, Tribune.

GROCERY, delicatessen, complete stock, fixtures, etc.; living quarters; can be bought right; paying proposition. 1597 Jefferson st., Sat. p. m. and Sunday.

GROCERY for sale; 4 living rooms, all finished; hot and cold water; room for 3 autos; $850. 2146 13th ave.

GROCERY for sale; stock, fixtures and building. 2534 14th ave.; Merr. 2101.

HARDWARE business with good cash trade, at 2820 Grove st.; sell for $2500.

MAN with auto to join me in real estate business; no experience required. Box 3985, Tribune.

RESTAURANT for sale or rent, fully equipped; good location. Particulars, inquire 3610 E. 12th st.

VULCANIZING outfit for sale cheap. 1943 E. 16th st., Oknd., nr. 19th ave.

WANT a party to take 1-3 interest in garage, large repair shop and used car dept; centrally located in Oakland; must be sober and industrious; prefer mechanic; can't depend on help; business established 1913; takes $750 for 1-3 interest; overhead expenses low; you can make $8 or more a day. Box 6469, Tribune.

WILL trade candy, ice cream and waffle shop for good Ford touring car. O. H. Baum, 1906 Mulberry st., Alameda.

WANT to hear from owner of good business for sale; state cash price, full description. D. F. Bush, Minneapolis, Minn.

$475; CORNER grocery for sale; good stock and fixtures; bargain; 7th st. Box 6472, Tribune.

$100,000 A YEAR easily made; opportunity of a life; every family needs it in America and Europe; it goes for $50,000 cash and trade. Box 6451, Tribune.

BUSINESS WANTED.

A—We have clients that are looking for a business opportunity. Come in and see us and save money. Owners, 65 Bacon Bldg., League of Owners.

GROCERY—Will buy grocery, $500 to $800; or lease vacant store with fixtures; living rooms. Box 4991, Trib.

LUNCH counter, near high school preferred. Address Box 6168, Tribune.

WANT to buy or lease garage in good location from owner; not less than 50-car capacity. Box 3988 Tribune.

MISCELLANEOUS
FOR SALE.

AM OBLIGED to sell my electric washer at $50 less than cost. Apply Mr. Brunk 1214 Rose st. near San Pablo, Berkeley, after 5 p. m.

ANGLO Persian rose rug 9x12. Saruk design, $60, cost $110. 561 27th st. B. Brussels $16. Pied. 4893W.

A FINE evening dress suit, size 38, perfect condition, cost $75, price $25. Address Box 5238, Tribune.

A EUREKA cleaner, $15; good condition. Phone Oak. 5798 before 8 p. m.

BLACK broadcloth long coat, for trimmed; evening gowns, Rajah silk suit; 36-38; other articles. Box 3984, Trib.

CASH register almost new. 5493 Shafter ave. See Mrs. Brown.

BARGAIN in used elec. vacuum cleaner if taken at once. 1952 Franklin st.

CARLOAD of BEAVER WALL BOARD at $35 thousand; PORCH AND STEP 75c qt.; FLOOR PAINT, 35c-60c qt.; OUTSIDE WHITE 25% ZINC, $3 gal.; OUTSIDE AND INSIDE WHITE, $2.50 gal.; WASHABLE WALL, $2.25; BOILED OIL, $1.30; ALL KALSOMINE, 8c lb. D. J. CANTY, Oak. 6957, 351 16th st., cor. Myrtle. Open evgs.

CHEAP LUMBER.
Good sound framing lumber, 2x4, 2x6, 2x8, 2x12, $22 per 1000. Fernside boulevard and Garfield ave., East Alameda.

CASH register, scale, meat slicer, coffee mill, cheap. 266 12th, Lake. 828.

CHEESE cutter, meat slicer, scale, cash register. 1872 San Pablo, O. 2120.

DAHLIA bulbs for sale, choice varieties, price reas. Address 684 25th st.; phone Piedmont 5687.

ELECTRIC washers sold on terms same as laundry bills as low as $1.25 per week; free trial given. Vacuum cleaners—Hoovers, Eurekas, etc., sold on terms, $1 per week, also used machines as low as $15. L. H. Bullock Co., 1528 Broadway. Ph. Oak. 6183.

ELECTRIC washer, Thor; sell at $20 below cost; used once. Oak. 5298.

FOR THE KIDDIES

Children's playhouse, 2 rooms, 8½x7½ and 6½x7½; plenty of shelving, windows and doors, ceilings 8 ft. high; porch 3½ by length of house; walls and floors tongue and groove; house painted inside and out; electric lighting and doorbell; house can be taken away on truck; will sacrifice for $150 cash.
Also zinc slide, merry-go-round and seesaw, $50 cash. Call mornings before 10. 590 Walker ave.; phone evenings, Oakland 6545.

FOR SALE—Auto electric headlights, cutdown seats, reliable incubator, set of orchestra drums. Piedmont 4122J.

FOR SALE—Hoover special cleaner $25, good as new; cost $65. Box 5926, Trib.

LIME and manure by sack or load. J. R. Rogers, phone Berk. 7550W. Yard 2753 San Pablo ave.

LARGE comfortable collapsible baby buggy; good cond., $7. Box 6244, Trib.

GARDEN HOSE, ½ and ¾-inch, good quality, 160,000 feet; also belting, all sizes, much under wholesale price. H. Silverstein, 511 Webster.

GREEN onion sets, silver skin, for sale. Call 959 91st ave., any time.

JOHNSTON electric washer with gas burner, $45; terms if desired. Cost $110. Box 4994, Tribune.

LUMBER, new and second-hand; doors, sash, 5000-gal water tank; gal. pipe ¾ to 2 in. R. M. Cole Co., 3620 E. 14th st. Phone Fruitvale 1524W.

FOR SALE—MISCELLANEOUS
Continued.

MANURE for garden and lawn, 6 sacks $2.50. Ashby Nursery, Berk. 1476.

MOTORCYCLE for sale, A1 condition, 2-cyl. Harley-Davidson. 971 63d st.

RELIABLE WRECKING CO., new and 2d-hand lumber, windows, doors, shingles, roofing paints, etc. 5301 Adeline st. Phone Piedmont 3035.

STAMP collection; 2500 stamps very reasonable. J. T. Lawlor, Royal Hotel.

SAFE, slightly used. Phone Oakland 5123.

TOMATO plants, San Jose and Stone, for sale cheap, by thousand or hundred. Address 4020 Brookdale ave. Fruitvale 364W.

100 12-ft. SEATING benches, 95c each. Schneider's 11th and Washington sts.

Special on Boilers—$10.50

Bath tub, $24.75; toilets, $23.30; new goods, not damaged. Plumbing work done. 461 49th. Piedmont 1521.

SAND

Get the kiddies some sand and a sand box to play in. Ph. Pied. 544.

5x7 VIEW camera with two lenses complete; plate holders, etc.; at a bargain. Lower flat, 2941 Myrtle st.

FOR SALE—MACHINERY.

MACHINERY, BOILERS, MOTORS of all kinds bought, sold, repaired or exchanged; welding and cutting done; we make a specialty of laundry repairs; buy and sell all kinds of laundry machinery and fittings; terms given if desired; money loaned on motors and machinery. Alexander Machine Works, 318-324 Broadway. Phone Oakland 1042.

MONITOR Pumper gears direct to your pump; windmills, gas engines, pumps, cord wood saws. Monitor Sales Co., 172 12th st.; Lakeside 2905.

PHONE Lakeside 2000. Motors bought and sold; special attention given to repairs inspection, rentals. Kimball Electric Co., motor shop, 13th, Grove sts., Oakland.

MACHINE SHOPS

IF YOU have anything to manufacture or repair see us. City Machine Wks., 539 9th st., Oakland 3271.

WANTED—MISCELLANEOUS.

AA— ATTENTION —AA
Clothing Bought

Positively pay highest prices for gents' suits, shoes, etc., higher than any other dealer. Let us make you an offer first. Call any time and place. Golden West Clothing Co., 503 7th st. Phone Lakeside 4185.

A— MEN'S CLOTHING

WE PAY FULL VALUE FOR SECOND-HAND MEN'S CLOTHING, SHOES, ETC. WILL CALL AT ONCE. MODERN MISFIT PARLOR, 701 CLAY ST. OAKLAND 2891.

A— CLOTHING BOUGHT

HIGHEST PRICES PAID FOR MEN'S CLOTHING; WILL CALL. ART MISFIT, 515 7TH ST. LAKE. 5064.

ABSOLUTELY best prices men's, ladies' chil'ns clothes. Muller, 530 8th; O. 6457.

BLDGS. to wreck, 2d hd. materials and furn. Reliable Wrecking Co. P. 3035.

A 100% AMERICAN institution; I want JUNK, FURNITURE, gents' CLOTHING, STOVES, metals, paper, magazines, or anything marketable; absolutely best cash prices. SARGENT, 1306 Brush st. Phone Oakland 4062.

CASH REGISTERS BOX 6447, TRIBUNE.

DISCARDED CLOTHING wanted; I pay $6 to $30 for gent's suits, according to conditions. 461 8th st.; Oak. 5358.

HIGH prices paid for second-hand clothing. Phone Pied. 682.

JUST starting; need men's clothing; best prices; will call. 572 12th; O. 1695.

PARTY living nr. Tech. school would like to get fresh cow's milk. P. 7794J.

WANTED—Windmill and tank, or tank separate. C. Erbin, R. F. D., Box 147, Hayward.

WE BUY old books for cash. Hardy's Bookstore, 915 Bdwy. Oakland 4715.

WANTED—Ice chest, small meat block, cleaver, knives, etc. Ph. Fruitvale 2377.

$1 for WATCHES, cleaned and guaranteed. C. M. Haisey, 1659 Telegraph av.

FURNITURE
FOR SALE

A CLARK Jewel side-oven gas range in good condition, $20. 1484 Harrison st., Apt. 54, Oak. 9527, Sat. eve.

ALMOST new wicker breakfast room set table, 4 chairs. 5332 Thomas st.

BARGAINS—$5000 worth of high-grade furniture, gas stoves and rugs will be sold for less than one-half for cash. Robertson & Sclax Furniture Co., 1324 Fruitvale ave. Phone Frtvl. 2215W.

BARGAIN—Furniture of 5-room house to sell; everything complete to walk in; house can be rented with garage; near town; low rent. Oakland 6557.

BEAUTIFUL new Wilton rug, 9x12; blend with any color. 1545 6th ave.

CHIFFONIER, like new; bird's-eye maple, $20. Call 724 Broadway.

ENTIRE furniture for 5 rms., including new Victrola, $150. 2516 Lincoln ave., Alameda.

FUMED oak dining table, good as new, $12.50; new bed davenport, cost $65, sell for $30. 277 12th st.

FOR SALE—Burrowes combination pool and billiard table. Ph. Berkeley 2195J.

FOR SALE—4-burner gas stove, broiler; almost new. 5659 Miles av.

FURNITURE and piano for sale, 2608 13th ave. Call Sunday.

FURNITURE 4-room lower flat. Inquire 318 Garnet st., cor. Broadway.

FURNITURE of 5 rooms, will sell by piece; good condition. 822 Mead av.

GOOD used gas stoves; extra large, medium and small; also steel ranges. The Stove Shop, 547 16th, nr. San Pablo.

GREEN border for 2 rooms and hall, bedroom matting, fair condition, cheap. 588 61st, nr. Shattuck, Sat. or Mon., 12 to 5:30.

KINSEY FURNITURE CO.
can save you money by selling direct to you from wholesalers. Office, 2853 Broadway, hrs. 2-3 p. m. Ph. Oak. 1693.

LEATHER Davenport, fumed oak dining set, buffet, walnut dresser, chiffonier, mahog. parlor set, rugs, carpets, bed springs, mattress, L. writing desk, bedding, curtains, linoleum, oak chiffonier and some other furniture, cheap, at 706 14th st.

LEATHER duofold davenport with silk floss mattress, dining room suit, oak Stickley library table, tapestry box couch, all in new condition. Phone Lakeside 1645. No dealers.

NO MORE FURNISHED APTS. AT THE PERKINS.
The complete contents of 9 apts., with piano, most all used but 6 months; some wicker furn. Hurry. 437 Perkins st.; phone Lakeside 2022.

NEW Clark Jewel and coil water heater; sacrifice; must move Sunday. 2008 11TH AVE.

OFFICE furniture, Stickley, also some good trunks, cheap. R. 2, 715 Bdway.

ODD pieces good furniture. 526 Mira Vista ave.; Grand ave. car to Elwood.

OAK library table, rocker, dresser, leather chair; no dealers. Berk. 8924J.

RUGS, beds, range, dresser, piano, victrola. Call 5:30 p. m. to 8 p. m. Sat. aft. or Sunday. 2512 60th ave.

SELLING the furniture in our large home by the piece; rugs, dining room set, breakfast room set; 5 bedrooms. 1770 Webster st.

SINGER sewing machine, like new; also adjustable dress form, grass rug, screens. 5754 Vicente st. Pied. 6549.

SNAP for private parties; overstocked in apt. house furniture. 2557 Grove.

5-PIECE ebony bedroom set, including hair mattress and spring. O. 8523.

$20 A WEDGEWOOD stove with waterback; fine cond. 4418 E. 14th st. Fruit. 2192J.

If you see it in The TRIBUNE, tell them so. Thank you.

STOCKS AND BONDS. STOCKS AND BONDS

LIBERTY BONDS

GOVERNMENT PRICES

1st 3½, complete $101.70
2nd 4, complete $98.10
3rd 4¼, complete $98.50
4th 4¼, complete $95.10

HIGHEST CASH PRICE PAID FOR YOUR BONDS

Partly Paid Bonds, Bank Receipts, W. S. S. and Thrift Stamps Bought

New York Stock & Bond Co.

ROOM 401, BANK OF ITALY BUILDING
Hours—9 A. M. to 8 P. M. Every Day 449 12th Street, Corner Broadway

WM. CAVALIER & CO.

Member S. F. Stock and Bond Exchange, has established a
CLEARING HOUSE FOR
LIBERTY BONDS
where you may sell your small Liberty Bonds at latest Federal Reserve Bank quotations. Extensive dealers in Municipal Corporation and Liberty Bonds.
216-217-218 First National Bank Bldg., 14th, at San Pablo and Broadway, Oakland; phone Lakeside 780.

NOTE BUTLER'S PRICES FOR LIBERTY BONDS

RECEIPTS AND W. S. STAMPS.

1st 3½s	$52.33	COMP.	$104.66
2d 4s	$49.03	"	$ 98.06
3d 4¼s	$49.23	"	$ 98.46
4th 4¼	$47.52	"	$ 95.04

Cash paid the above prices; less 1% brokerage. Figure your own bond, or I will loan on full face value, total cost to you $6 per year on a $100 bond.
GEO. W. BUTLER, BROKER.
Second Floor Bank of Italy Bldg., 11th-Broadway, Oakland; Lake. 3243.

LIBERTY BONDS

Partly Paid BONDS and STAMPS Bought for CASH.
Get our Prices before you Sell.
Prices at FEDERAL BANK and Stock Exchange Quotations
J. NEAL HARRIS
H. T. BIRR
Insurance and Bond Brokers
225 First National Bank Bldg., 14th and Broadway, 2nd Floor.
PHONE LAKESIDE 593.

LIBERTY BOND QUOTATIONS
(S. F. Stock and Bond Exchange)

FIRST 3½s—All coupons	$105.20
SECOND 4s	99.05
THIRD 4¼s	99.60
FOURTH 4¼s	96.05

We BUY and SELL for CASH on a basis of these quotations.

E. L. LORDEN & CO.

OAKLAND OFFICE: 601 BANK OF ITALY BLDG., 1106 BROADWAY.
HEAD OFFICE: 716 HEARST BLDG., SAN FRANCISCO.
SAN JOSE — STOCKTON — SACRAMENTO — FRESNO.

Minney Pays More

Bonds—Receipts—Stamps
THE MINNEY REALTY CO.
436 13th St., near Broadway.

CASH for war stamps, also bank and shipyard receipts and LIBERTY BONDS
Liberal loans on bonds and receipts.
F. BOEGLE, 1422 San Pablo ave.

Say you saw it in The TRIBUNE.

Liberty Bonds Cash Paid

If you want to sell, or have to dispose of your Liberty Bonds, War Savings, or Thrift Stamps, or Partly Paid Bonds, call at 460 11th st., and receive highest value.
Spot cash paid. No delay. Get our price before selling your securities.
RELIANCE INVESTMENT COMPANY,
460 11th Street
Ground Floor, Between Broadway and Washington.

GOVERNMENT BONDS

LIBERTY BOND QUOTATIONS IN SAN FRANCISCO
The government urges holders of Liberty bonds to retain them. If necessity demands the sale of these government bonds, the holder can secure from T. J. Casey full prices, based on the quotations of April 25 as follows:

Net Prices	$50	$100
First 3½s	$51.96	$103.92
Second 4s	48.90	97.81
Third 4¼s	49.17	98.34
Fourth 4¼s	47.32	94.65

If coupons have been cashed, the amount received must be deducted from prices quoted.
Pay no commission, as allowance has been made for brokerage in the prices listed above at the rate of 25 cents on a $50 bond, 50 cents on $100.

T. J. CASEY

644-646 Market Street
PHONE DOUGLAS 654
BRANCH—3000 16TH ST.
OAKLAND—1130 BROADWAY

LIBERTY BONDS
BOUGHT AND SOLD
SPOT CASH PAID
AT FEDERAL RESERVE
BANK PRICES
WAR SAVINGS STAMPS
PARTLY PAID BONDS
R. WHITEHEAD
STOCK AND BOND BROKER.
ESTABLISHED 1902.
107 FIRST NAT. BANK BLDG.
OAKLAND, CALIF.
PHONE OAKLAND 1231.

LIBERTY BONDS—Get full cash value at Mr. Garin, 722 Chronicle Bldg., S.F.

STORED

PRICE REDUCED on furniture storage; separate rooms. F. F. PORTER, 1421 Broadway. Phone Lakeside 1900.

WANTED

AAA—WANT to buy from private family, furniture and household goods of flat or bungalow; will pay cash and take possession at your convenience. Phone Berkeley 997-J.

A PARTY needs furniture, carpets, stoves, etc., badly. Will pay well for what you have. 4418 E. 14th st. Fruitvale 2192J.

FURNITURE WANTED—We give you more for your furniture and household goods than you can get elsewhere. J. A. Munro & Co., 1007 Clay st. Ok. 4671. 911 Phelan bldg., S. F. Douglas 641.

FURNITURE and carpets wanted for cash. Phone Lakeside 5215.

JUST STARTING UP—Want furniture and carpets. Lake 3452.

KIST pays the highest prices for furniture and household goods, or exchange new for old. 512 11th st. Oak. 3787.

PARTY needs 50 rooms general furniture, carpets, rugs, stoves, etc., small or large lots; cash. Phone Oak. 2626.

PARTY wants furniture, carpets, rugs, sewing machine, stove, etc., for cash; any amount. Call Frvl. 1232J.

THE DESK STORE buys and sells office furniture. 1565 San Pablo ave. Phone Lakeside 1075.

UNITED FURNITURE CO., INC., pays highest prices for used furniture, store fixtures. 861 Clay. Ph. Lakeside 2921.

WILL the lady who phoned S. H. Barbour, Lakeside 166, about a month ago, relative to sale of rug, kindly again communicate with party?

WE pay 25% more for furniture, household goods, etc., than dealers. Meysel & Meysel, Auctioneers, 362 12th st., nr. Franklin. Phone Oak. 4479. Try us.

YOST, 1847-49 San Pablo ave., will pay cash for furniture, stoves, etc. Phone Oakland 2883.

PIANOS, ETC.
FOR SALE

BEAUTIFUL mahogany player piano, wonderful tone, cost $1150; owner must sell; will sacrifice. Call 839 Portola ave., Ala.

CREMONA violin shop; rare old violins for sale; repairing a specialty. 541 8th street.

FOR mission, hall or camp meetings, a portable organ; equal to new; price reasonable. 2348 25th ave.

GOOD Hallet-Davis piano, good cond., bargain for cash, $65. 562 18th st.

VICTROLA, banjo, furniture. Call 5:30 to 8 p. m. Saturday or Sunday. 2512 60th av.

PIANOS, player-pianos, sold and rented. Paine Piano Co., 1600 Clay st.

WEBER piano and player with 200 rolls, bench, outfit cost $1260; cash $500; pick up. 502 15th. Lake. 4793.

UPRIGHT—Finest condition, cheap; investigate. 2795 Lily. Local car to Rose.

I B-flat CLARINET, "Buffet" make; or will trade for typewriter in good condition. W. G. Elms, 770 21st st.

WANTED

UPRIGHT, any condition; pay cash; I mean business; state lowest price and make, must be bargain. Box 6225 Tribune.

CASH for good piano or player piano. Mr. Cann, Lakeside 4793.

PETS

CANARIES—Fine singers; deep yellow; cheap. 968 24th st., near Myrtle.

FINE male pedigreed Airedale puppy. 2609 E. 14th st.

PETS—Continued

GOOD home for watch dog. Collie preferred. Phone Fruitvale 1791-W.

LARGE aviary for sale cheap; first class condition. Merritt 2409.

PEDIGREED French bull, Airedales, Shepherds, St. Bernard. 4028 Grove; Piedmont 7602.

YOUNG singer and bird cage, hook and spring, complete, $5. 779 10th st.

1 pair of yellow and one pair of green canaries, now nesting. Ala. 3125 or 1420 Pacific ave.

POULTRY—RABBITS

A SPECIAL

Best fur and Himalayan rabbits at half price; Hackett and other World's Fair strains; all pedigreed; New Zealand, Flemish Giants and Belgian hares cheap; some good young does and bucks, $1.50 ea.; last chance to breed does to thoroughbred bucks for 50c.

BABY CHICKS

Special hatch, strong, healthy, the kind that live, only 15c. California Rabbit Producers' Exchange, 1101 E. 12th street.

BEAUTIFUL prize pigeons, Carneaux, White Kings, Currie and King stock, none better. Choice, $2 per pair. Jewel incubator and brooder, new, $10. 322 Alcatraz, near College.

FOR SALE—8 Himalayas, pedigreed; also checker Giants and New Zealand reds; 1 good Flemish Giant buck; will sell whole lot cheap. 2122½ Fitchburg ave., after 5 p. m.

FLEMISH GIANTS, also N. Z. rabbits; sacrificed on account sickness. 278 29th st.

FEED Quality counts. Mitzman, 619 Washington. Ph. Lakeside 539.

FOR SALE 3 Angora milch goats and Fleming Giant rabbits. 1421 E. 24th st.

JUST received 200 to 1000 pullets, 7 to 9 mos. old, for sale at sacrifice. Fred Diehl, 324 Franklin. Lakeside 334.

THOROUGHBRED Buff Orp. hen eggs $1.50 for 15. 266 28th st., E. of Bdwy.

WHITE leghorn pullets, laying. Mrs. Brown, formerly Brown's Poultry yards. 536 24th st.

LIVESTOCK

AT STUD—The gaited saddle horse stallion "Shield Montrose." For terms, apply Mr. R. Graham, 5255 Claremont ave. Piedmont 529.

HORSES AND VEHICLES

FINE work horse for sale. 518 2nd st.; phone Oakland 1541.

FOR SALE—Saddle or buggy mare, $30. Call a. m. 2121 High st.

WANTED, for delicate little girl, of 8 years, small pony, gentle, broken to saddle; must be guaranteed. Box 22, R. 1, Hayward.

12 WORKING horses, 6 and 7 yrs. old; harness, buggy. 2868 San Pablo.

TYPEWRITERS.

AMERICAN FACTORY REBUILT TYPEWRITERS

ALL MAKES, ALL PRICES Typewriters rented. Special rental rates to students. Non-visible, 3 mos., $6; visibles, 3 mos., $7.50 and up. First rental paid will apply on purchase price of any machine selected.
AMER. WRITING MACHINE CO., Inc., 506 Market st., S. F. Douglas 649.

THIS STYLE OF TYPE

costs twice as much as THIS. It is four times as effective. Use it as a heading to give force to the big selling point of your advertisement.

DEATHS

BOSSARD—In this city, at Altenheim, April 25, 1919, Joseph Fidel Bossard, loving brother of Mrs. Mary Kohler of San Francisco, a native of Switzerland, aged 62 years, 1 month and 6 days.
Friends and acquaintances are respectfully invited to attend the funeral services, Tuesday, April 29, 1919, at 10 o'clock a. m., from St. Jarlath's church, 2630 Fruitvale avenue, where a mass will be celebrated for the repose of his soul. Remains at Ernest A. Wollitz' funeral parlors, 1935 Webster street, Oakland.

BOYLE—In this city, April 23, 1919, Anna, widow of the late Robert Boyle, mother of Mrs. Kate Pettibeau, Mrs. A. Hayes and Miss Margaret Boyle, a native of Ireland, aged 87 years, 6 months.
Funeral and interment private.

CASEY—In this city, April 25, 1919, Ellen Casey, beloved aunt of Mrs. Josie Jenkins, Mrs. Bernice O'Farrell, Mrs. James Phillips and the late George O'Hare, a native of Ireland. (Livermore papers please copy.)
Friends and acquaintances are respectfully invited to attend the funeral Monday, April 28, 1919, at 8:30 a. m., from the family home, 878 52nd street, thence to Sacred Heart church, where a requiem high mass will be celebrated for the repose of her soul, commencing at 9 a. m. Interment, Holy Sepulchre cemetery.

JOHNSON—In this city, April 24, 1919, Olof Peter Johnson, beloved husband of Emma Johnson, father of Olga Emeline Johnson and Ethel Elizabeth Johnson, a native of Sweden, aged 63 years.
Funeral services Monday, April 28, 1919, at 2:30 p. m., at his late residence, 204 Ridgeway avenue, Oakland, Cal., to which friends are invited.

McINERNEY—In Los Angeles, April 23, 1919, Hugh, beloved husband of Mary McInerney, loving father of Willie, Bessie, Catherine and the late Lacey McInerney, brother of Cornelius, Joseph Terrence and Margaret McInerney, a native of County Tipperary, Ireland.
Remains at parlors of Freeman & Cox-Roach & Kenney Undertaking Co., 2630 Telegraph avenue, Oakland. Notice of funeral hereafter.

MICHLER—In this city, April 26, 1919, Sarah Archer Michler, widow of the late General Nathaniel Michler, Corps of Engineers, U. S. Army, mother of Ambrose Kirtland Michler of Greenwich, Conn., and Richard McCarty Michler of Oakland.
Services and interment private. Kindly omit flowers.

WHIPPLE—In Berkeley, April 25, 1919, Helen B. Whipple, widow of the late Hugh L. Whipple, mother of the late George H. Whipple and Mrs. Chas. R. Kavens, grandmother of Mrs. Helen H. Ingels and sister of John Gardner, a native of Rhode Island, aged 71 years, 4 months and 13 days.
Friends are respectfully invited to attend the funeral services Monday, April 28, 1919, at 10 o'clock a. m., from the parlors of the Berkeley Undertaking Co., 2201 Bancroft way. Friends may call at the parlors.

WILLIAMS—In this city, April 25, 1919, Lena Williams, widow of the late John Williams and mother of Charles F., Alice and John Williams, a native of California, aged 61 years, 7 months and 2 days.
Friends are respectfully invited to attend the funeral services Monday morning, April 28, at 10 o'clock, at the chapel of the California Crematorium, 4499 Piedmont avenue, Oakland.

SAN FRANCISCO DEATHS.

Aguilar, Joseph—22
Aronson, John—45
Blaise, Joseph—55
Bolam, Geo. F.—48
Carnevali, Emma
Cerda, Mary G.—13
Doyle, Catherine A.
Donohue, John—75
Fegan, Elizabeth J.
Francis, Harry A.—35
Flegger, Anna M. F.—83
Goldsmith, Anna E.—71
Gardner, Clara—37
Gilson, Alexander
Huttinger, Jos.—44
Hallett, Helen Cory
Jensen, Jasn Peter—59
Kentzell, Capt. T. B.—53
Lalb, William J.
Litzius, inf.
Miller, Wm.—80
McGuire, Joseph
McDowell, A. E.—62
Mitchell, Robert—14
Munson, Alice M.
Norton, Irene—20
Porter, Madge T.
Pearson, Carl F.—51
Seymand, John—40
Shurtleff, Hattie H.—51
St. John, Eleanor—24
Schneider, Jos. E.—19
Vesti, Winifred—16
Winterhode, Elizabeth—15

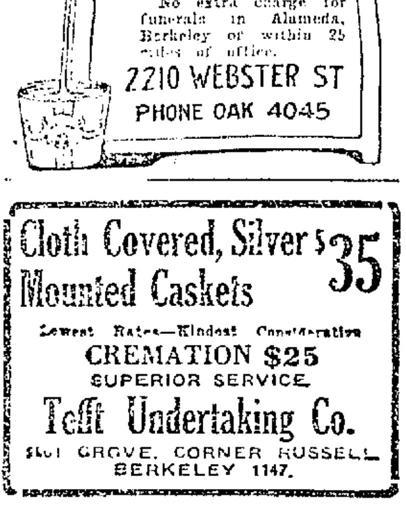

GODEAU FUNERALS
Perfect in Service
½ in Price
A Reason
All the automobile hearses, limousines, funeral cars, etc., etc., used in Godeau funerals are privately owned by the Godeau Funeral Service — the handsomest, finest equipment procurable.
No extra charge for funerals in Alameda, Berkeley or within 25 miles of office.
2210 WEBSTER ST
PHONE OAK 4045

Cloth Covered, Silver Mounted Caskets $35

Lowest Rates—Kindest Consideration
CREMATION $25
SUPERIOR SERVICE.
Tefft Undertaking Co.
2601 GROVE, CORNER RUSSELL
BERKELEY 1147.

ANNOUNCEMENT

FRANK J. YOUELL and THOMAS CONCANNON
wish to announce the opening of their new undertaking establishment, known as the Oakland Undertaking Co., at 3479 Piedmont ave. Refined attention at reasonable prices. Phone Piedmont 2600.

FUNERAL, COMPLETE, $75.
Cloth-covered silver-mounted casket, embalming, shroud, auto hearse, 1 auto; personal service of Mr. and Mrs. Gorman. J. German & Sons, 2222 Dana. Phone Berkeley 151.

SEWING MACHINES.

BARGAINS $1 PER WEEK

700 WHITE ROTARY	$25
587 SINGER	25
150 NEW HOME	25

OTHER GOOD DROPHEAD MACHINES $8 TO $20. BOX TOPS $3 TO $7. WE TAKE LIBERTY BONDS FULL VALUE. ALL MAKES OF MACHINES RENTED AND REPAIRED.
W. T. DAVIS
559 12th St.
Bet. Clay and Jefferson.

NELSON buys, sells, rents and repairs all makes of sewing machines. 611 11th st., bet. Jefferson and Grove. Oakland 1714.

RENT a Singer. The new Singer store, 1710 San Pablo ave., opp. American theater; phone Lakeside 2713.

WILL sell or rent Singer sewing machine; like new; $1.50 per month. Box 10767, Tribune.

LEGAL NOTICES

NOTICE.
To Whom It May Concern: This certifies I have this day sold to Tony Lewis Vasconcellos the restaurant business at 1606 Wood street, Oakland, California, and will not be responsible for any bills for indebtedness against said business on and after this date.
(Signed) CHARLES STUCKERT,
1600 Wood street.

ANNUAL MEETING.
Annual meeting of the Board of Directors of the Oakland Social Settlement will be held on May 7 at 3 p. m. at 511 Linden street. Directors—Miss Ethel Moore, Mrs. W. H. Chickering, Mrs. I. H. Gorrill, Mrs. Lewis Tashiera, Miss Emma Wellman, Miss Charlotte Playter, Mrs. J. A. Vandercrift, Mrs. A. B. Nye, Mrs. Vance McClymonds, Miss Sarah Horton, Mrs. Murrey Johnson.

NOTICE TO THE PULIC.
Notice is hereby given to the public that on and after this 22nd day of April, 1919, I shall not be responsible for any debts contracted for by my wife, Rose Oliveria.
J. OLIVERIA.

AUCTION SALE

J. A. MUNRO & CO.

AUCTIONEERS
1007 Clay st., cor. 10th st.; phone Oakland 4671; will pay highest price paid for merchandise, furniture, etc., or I sell on commission. Sales every Friday.

DOUBLE YOUR MONEY!

Sacrifice Sale
BERKELEY THOUSAND OAKS
50-foot lot $675.
Phone Berk. 269.

SUSPECT HELD AS ROBBER OF ARTESIA BANK

DENVER, April 26.—Lewis B. Harris, arrested at the public library, is believed by Denver police to be leader of a gang of robbers who some time ago robbed the First National Bank of Artesia, Cal., of $10,000. Several thousand dollars in Liberty Bond coupons, jewelry and $600 in postage stamps and $2849 cash, which the police found in his apartments, is said to have contained evidence tending to implicate him in the Artesia robbery.

Harris' wife and mother-in-law are being detained by the police.

Harris is said to have operated also under the name of Edward Samuels. The police say he admitted escaping from jail at Baltimore, Md. He is being held awaiting information from Artesia.

LOS ANGELES, April 26.—The First National Bank of Artesia, located at Artesia, about twenty-five miles southeast of this city, was robbed of Liberty Bonds and Thrift Stamps valued at about $25,000 by five bandits in the early morning hours of March 25, 1919. The cracksmen used nitro-glycerin to open the bank's vault, afterward prying open safe deposit boxes located inside, but leaving their contents untouched.

BIRTHS

CHIN—April 11, 1919, to the wife of Haw Chin, a daughter.

FULLER—April 23, 1919, to the wife of Wm. O. Fuller, a son.

DOUGHERTY—April 24, 1919, to the wife of Ezra L. Dougherty, a daughter.

GILLICK—April 20, 1919, to the wife of James Gillick, a daughter.

ROBERTS—April 21, 1919, to the wife of Sidney E. Roberts, a son.

WALSH—April 22, 1919, to the wife of James C. Walsh, a son.

GERVAIS—April 23, 1919, to the wife of Cecil Gervais, a son.

BENNETT—April 19, 1919, to the wife of Charles A. Bennett, a son.

BALLAS—April 20, 1919, to the wife of Nicholas Ballas, a son.

YAMADA—April 21, 1919, to the wife of Aijiro Yamada, a daughter.

ANDERSON—April 24, 1919, to the wife of Henry E. Anderson, a daughter.

KEER—April 13, 1919, to the wife of Eugene Keer, a daughter.

ROSE—April 18, 1919, to the wife of Manuel Rose, a daughter.

STAGNER—April 19, 1919, to the wife of Lloyd B. Stagner, a daughter.

FRANCK—April 20, 1919, to the wife of Henry W. Franck, a daughter.

MUFICH—Nov. 17, 1918, to the wife of Martin J. Mufich.

EKLOF—April 12, 1919, to the wife of Andy G. Eklof, a daughter.

PACHECO—April 1, 1919, to the wife of Frank Pacheco, a son.

WHITAKER—April 12, 1919, to the wife of Robt. A. Whitaker, a daughter.

BINITO—April 12, 1919, to the wife of John B. Binito, a son.

VARGAM—April 18, 1919, to the wife of Manuel S. da Vargam, a daughter.

MARRIAGE LICENSES

GARDNER-BOURNE—James E. Gardner, 24, Napa, and Mildred J. Bourne, 24, Berkeley.

CRAWFORD-HENDRICKS — John R. Crawford, 21, and Martha G. Hendricks, 18, both Oakland.

WALKER-ORTON — Alfred M. Walker, 21, and Doris V. Orton, 19, both Oakland.

ROSA-GILIBERT—August Rosa, 30, Pocatello, Idaho, and Ida Gilibert, 22, Oakland.

MIRKY-BORROMEO — Sylvian Mirky, 24, and Lillian Borromeo, 19, both San Francisco.

TAGGESELLE-REMIVICK — Frank Taggeselle, 24, and Bertha C. Remivick, 26.

PITCHER-HOLLISTER — Edward R. Pitcher, 37, and Nona M. Hollister, 26, both Los Angeles.

ZIMMERMANN-MURPHY — Edward L. Zimmermann, 22, Berkeley, and Mae Murphy, 19, Dewitt, Iowa.

LOFTUS-LOOMIS — Joseph Loftus, 53, and Grace E. Loomis, 41, both Oakland.

ANDERSON-HUNTER—Edward L. Andersen, 33, San Francisco, and Edith L. Hunter, 25, Crockett.

GOMLA-WILLIAMS—Arthur G. Gomla, 46, San Francisco, and Marie W. Williams, 48, Oakland.

LARRIPA-RODERICK—Frank Larripa, 22, and Rose Roderick, 22, both Livermore.

CAUSSE-FEHR — Raymond L. Causse, 21, and Esther M. Fehr, 22, both Oakland.

MANFREDI-RINOLDI — Eugene Manfredi, 24, Roseville, and Genma M. Rinoldi, 18, Oakland.

SILVER-LEAL — Anthony Silver, 32, and Beatrice B. Leal, 18, both Sunol.

BINADI-CORNELL — Michael Binadi, 32, and Laura Cornell, 22, both Oakland.

WHITMORE-De SMITH — Archer M. Whitmore, 22, and Vivien S. De Smith, 25, both Oakland.

CREED-RIVER—Frank M. Creed, 27, San Francisco, and Helen River, 16, Newark.

ERICKSON-JOHNSON — Erland Erickson, 30, Pittsburg, Cal., and Ester Johnson, 29, Oakland.

LINDBLAD-MOORE—William N. Lindblad, 27, Turlock, and Johnina B. E. Moore, 25, Berkeley.

VALENTI-LEONARD—Frank Valenti, 31, Ocean Park, and Agnes E. Leonard, 27, Hayward.

WULF-WARREN—William H. Wulf, 41, and Anna S. Warren, 49, both San Diego.

HOUSER-BECKMANN—Edward Houser, 26, and Antoinette Beckmann, 22, both Berkeley.

DENTZEK-PARTOVA—Albert Dentzek, 31, and Matilda Partova, 34, both Oakland.

LEGAL NOTICES

NOTICE OF NON-RESPONSIBILITY.
Notice is hereby given to the public, that Oakland Welding Works located at 2846 Broadway, Oakland, California, is now owned and operated by Fred C. Dolson, Clarence O. Johnson and F. L. Wildes. All outstanding bills contracted for or by former management must be presented on or before May 1st, 1919.
FRED C. DOLSON, Manager.
Dated: Oakland, California, April 17, 1919.

THIS STYLE OF TYPE

costs twice as much as THIS. It is four times as effective. Use it as a heading to give force to the big selling point of your advertisement. Ask the clerk.

Oakland Tribune

Combined Telegraphic News Service of all papers. Full Associated Press, United Press, International News and Pacific News Service

MAX THELEN APPEALED TO IN ZONE CASE

Direct appeal to Max Thelen, director of public service of the Railroad Administration, has been made by the city of Oakland in connection with the proposed switching zone system now before the local freight traffic committee of the administration.

The zone proposal, which would divide Oakland into different switching zones with different switching rates, overthrowing the present system by which all Oakland is a single zone, has been protested by the city council and the Chamber of Commerce.

The city holds that the zone plan would create "prejudiced zones" by which factories nearer the center of the zones would be given advantages others would not have in rates.

Furthermore it is contended that it would violate city ordinances which it is contended the Railroad Administration has not the right to overthrow.

HAGAN REPRESENTS CITY.

City Attorney H. L. Hagan represented the city before the committee, composed of local railroad men named by the Railroad Administration to handle such problems. The city attorney contends that the one-zone-for-Oakland system, besides being a city law, is an integral part of the Western Pacific franchise. He holds that the plan will place Alameda and Berkeley in a more advantageous position than Oakland in regard to getting new industries.

Transcript of the data before the traffic committee has been sent Thelen, in Washington, by A. B. Roehl, representing San Francisco interests. Hagan holds that the Oakland ordinance was in effect in the nature of a resettlement franchise, establishing a franchise in consideration of acceptance of the rule by which all points in the city of Oakland were to be one switching zone. San Francisco interests, he points out, have on several occasions objected to Oakland's switching rates, lower than those of South San Francisco.

CITY'S POSITION CITED.

"The industries of Oakland have located in different parts of the city far from the main terminals," writes Hagan in his protest to Thelen, "upon the strength of this settled policy of uniformity in intra-switching charges. We contend that it is within the power of the city to impose restrictions in respect to switching charges to its citizens operating industries within the city limits and that the conditions in the ordinance on the subject became a contract between the city and the Southern Pacific Company. We assume of course that the United States Railroad Administration desires to enforce all valid contracts of the roads which it is operating.

"The construction of the ordinance which we have set forth has been put in practical operation since its enactment by the railroad company and has been affirmatively asserted by it as a reason for not making any changes in Oakland in an action brought by South San Francisco.

UNREASONABLE CHARGE.

"Hence under all of the circumstances surrounding this matter the fixing of switching zones as proposed by Docket 821 would operate in making an unreasonable charge for the service and would constitute a discrimination between shippers in different parts of the city by destroying the uniform rates now existing by virtue of the city ordinance."

Hagan further holds that present plans for industrial expansion in Oakland hinge on the present rates being uniform. Thelen has supreme command of such situations in the United States.

Husband Accused of Plural Wives

Mrs. Elinore Yale, defendant in the suit of Joseph Yale for divorce on the grounds of cruelty, alleged in her cross-complaint a confession by Yale to her, after their marriage, that he had another wife living.

Judge Dudley Kinsell today continued the hearing to allow Mrs. Yale time in which to prove the charge of plural wives. Yale admitted that he had been previously married, but testified that his first wife had died before the second marriage.

This picture was taken of the steamship Hatchie just before she was launched at the yards of the Union Construction Company. The Hatchie is the first vessel to be launched at the Union yards, work on which was started less than a year ago.

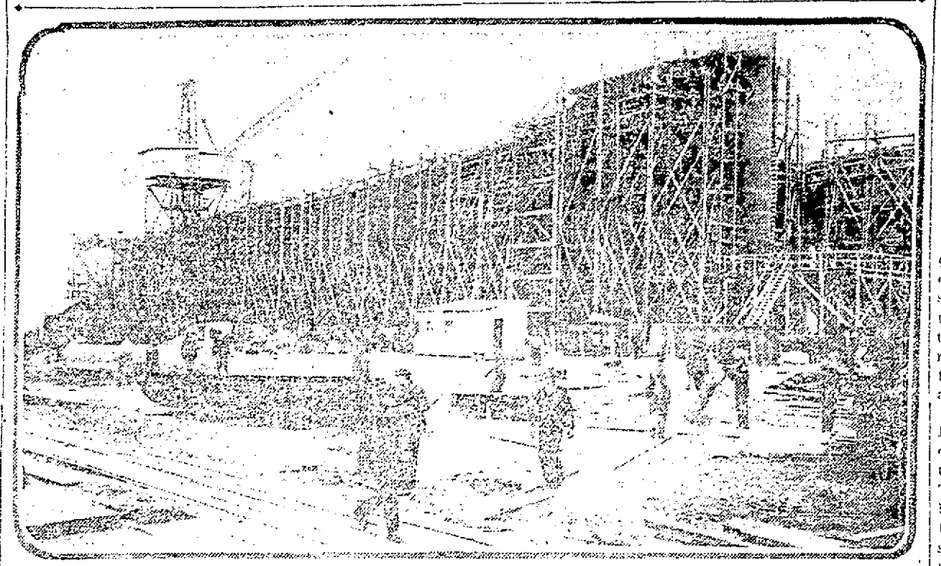

S.S. HATCHIE IS LAUNCHED IN KEY BASIN

Marking an epoch in Oakland's industrial development, the launching of the S. S. Hatchie, the first steamship to be built at the new yard of the Union Construction Company, on the Key Route basin, was held, with more than 500 employees and friends of the company in attendance, this morning at 10 o'clock.

Miss Marion Peake, daughter of H. G. Peake, vice-president and general manager of the Union Construction Company, sponsored the vessel. The Hatchie is the first of ten vessels being built at this yard for the United States Shipping Board. The second ship will be launched in about three weeks.

Work was started on the site of the company in the Key Route basin less than a year ago. At the time the land was occasionally covered with tidal water. All of the land on which the present plant stands has to be filled in with rock material from local quarries.

Construction of buildings and shops was started last September. In the nine months since that time over $1,500,000 has been spent on the factory, now complete. Thirty-five hundred men are employed.

Following the delivery of the ten vessels being constructed for the United States Shipping Board, the company will start a ship repairing business in addition to its mining machinery manufacturing.

The third ship to be launched at the yard will be the S. S. Berkeley, in honor of the city of Berkeley, the first city of its class in this district to reach its quota in the Fourth Liberty loan.

When the Nokatay, the 9400-ton freighter, is launched tomorrow morning at 10:45 at the Moore shipyard, it will be Mrs. Hugh F. Walker, wife of the assistant district auditor of the Southern Pacific district of the Emergency Fleet Corporation, who will christen it. Mrs. Walker has been chosen one of the trio of women, wives of prominent men, who will officiate at the ceremonies attending the triple launching.

Mrs. Philip Finnell, wife of Captain Finnell, now on duty in France, three-quarters of an hour after the Nokatay has taken the water, will sponsor the tanker Miskianza, the second vessel to leave the ways.

Mrs. Charles R. Page, wife of Commissioner Page of the United States Shipping Board, Washington, D. C., will christen the third ship, the Nockum, as it is launched at 11:15 a. m. The Nockum is a freighter of 9400 tons capacity, a companion ship to the Nokatay.

The Moore shipyard band and the usual ceremonies will attend the triple launching.

Carnegie Hero Medals Are Awarded

Money Grants Made in Five Cases

Brave Men Give Lives For Others

PITTSBURG, Pa., April 26.—At the spring meeting of the Carnegie Hero Fund Commission, held in room 2307 Oliver building, at 3:30 o'clock this afternoon, fifteen acts of heroism were recognized. In two cases silver medals were awarded; in thirteen cases bronze medals. Six of the heroes lost their lives, and to the dependents of two of these pensions aggregating $1620 a year were granted; to the dependents of three of the others who lost their lives the sum of $1500 was granted to be applied as the commission may sanction. In addition to these money grants in nine cases awards aggregating $8500 were made for other worthy purposes. Payments in the one-sum cases will not be made until the beneficiaries' plans for the use of the awards have been approved by the commission.

Some of the most conspicuous cases follow:

FRANCIS B. HOLSTEIN,
1111 West Stoughton St., Urbana, Ill.

Bronze medal—Miss Holstein, aged 24, child's nurse, saved Benjamin W. Soper, aged 36, clergyman, from death from snakebite, Cocoanut Grove, Fla., February 13, 1918. Soper stepped on a rattlesnake in a jungle, and the snake struck him, its fangs entering his left leg on the outside four inches above the ankle. A man then killed the snake. A tourniquet was at once applied to Soper's leg, cuts were made over the wound, causing a flow of blood, and Miss Holstein, after Soper had protested, sucked the venom from the wound for about five minutes. Soper became very ill and was disabled four weeks. Miss Holstein was not affected.

THEODORE MILLER,
Angola, N. Y.

Bronze medal—Miller, aged 43, crossing watchman, saved Francis J. Anselmo, aged 4, from being killed by a train, Angola, N. Y., August 12, 1917. Francis ran toward a track on which an express train was approaching at a speed of fifty-five miles an hour. Miller, who has but one arm, realized Francis would not get across the track. He stooped under the crossing gate and ran twenty feet to him from the opposite side of the rail of the track, his feet beetrack, when the train was about eighty-five feet from them. Miller grasped Francis and then tripped and fell outside of the rail o fthe track, his feet being across the rail. He rolled clear of the track barely in time to escape the train, which passed him at undiminished speed. Neither was seriously injured.

ELIZABETH M. WASCOE,
838 Seventh Ave., West Homestead, Pa.

Bronze medal—Mrs. Wascoe, aged 32, housewife, saved Virginia M. Deegan, aged 3, from being killed by a street car, West Homestead, Pa., August 26, 1917. Virginia ran onto a track ahead of a street car that was running fifteen miles an hour. Mrs. Wascoe ran twenty-seven feet to her and threw her off the track, but the car struck Mrs. Wascoe. She was cut and bruised, her leg was sprained, and she was totally disabled for a month. Virginia was uninjured.

DANIEL VUNOVITCH,
Box 321, Midland, Pa.

Bronze medal—Vunovitch, aged 38, cupola foreman, saved Amidi Castelli, aged 22, cupola charger, from suffocation, Midland, Pa., January 19, 1916. Castelli fell into a cupola that had just been recharged. Fire had been burning in it thirty minutes, and it was filled with smoke and contained carbon monoxide and carbon dioxide. Vunovich entered the cupola through an opening in the side and descended a ladder 12 feet to the top of the charge. He groped for Castelli, but failed to find him. He was unable to breathe and climbed the ladder for air. Although warned that he might lose his life, Vunovitch descended the ladder again. Castelli then grasped Vunovich around the neck and got on his back, and Vunovich climbed the ladder with Castelli. Castelli was semi-conscious, but recovered.

MARY E. SMITH (Deceased),
(Mother) Mrs. Ava Koberstine, 249 Mechanic Street, Camden, N. J.

Bronze medal to the mother—Miss Smith, age 15, factory hand, died attempting to save Anna M. Miskelley, age 16, from drowning, Camden, N. J., August 9, 1918. Miss Miskelley, while wading in an inlet of the Delaware river fifteen feet from the bank, stepped into water fifteen feet deep; Miss Smith waded to her and grasped her hand, but she, too, got into deep water. Both girls, neither of whom could swim, sank and rose to the surface several times and then sank and were drowned.

JOHN BARANWSKI (Deceased),
(Father) 720 North Wyoming Street, Hazelton, Pa.

Bronze medal—Baranwski, age 18, driver, died attempting to save Anthony J. Zlotnik, age 16, jig runner, from drowning, Hoffeigh, Pa., July 21, 1918. While Zlotnik and Baranwski were bathing in a pond, Zlotnik stepped into water seven feet deep twelve feet from the bank. Baranwski took a step or two toward Zlotnik and took hold of his hand. Baranwski then either lost his footing or was pulled into deep water by Zlotnik. Neither could swim. They sank together, rose to the surface and became separated and sank again. Zlotnik was rescued by another boy, but Baranwski was drowned.

MANUEL J. ROMERO (Deceased),
(Father) 521 Dolhonde Street, Gretna, Louisiana.

Bronze medal—Romero, age 16, mail messenger, died attempting to save Salvador was left alone and could not Harvey, La., August 21, 1917. Salvador and two other boys fell from a boat, which capsized in Harvey's Canal 33 feet from the nearest bank, where the water was seven feet deep. One of the boys swam to wadable water and got on the boat and paddled it away. Salvador was left alone and could not swim. Romero, who was dressed, waded twenty-five feet and swam twenty feet to a point where Salvador had disappeared under the surface. He then began feeling under the surface for Salvador and Salvador grasped him. They sank together several times and were drowned.

GASTON REEDY BUFORD (Deceased)
(Widow) 923 Main St., Franklin, Tenn.

Bronze medal to the widow and death benefits at the rate of $50 a month, with $5 a month additional on account of each of two children—Buford, age 42, clergyman, died attempting to save an indeterminate person or persons from being shot, Atlanta, Ga., February 17, 1917. A man who had recently been discharged from an insane hospital armed himself with two revolvers and surreptitiously entered a house in which were his wife and two other women. He shot two of the women, one fatally. Buford was walking on a street near by with his wife. They heard several shots and also screaming and a woman's voice calling: "Help! Murder!" Buford told his wife he would give help, but he was unarmed, and his wife pleaded with him not to go. He disregarded her warning that he might be killed and ran to the house and entered it. The assassin shot and killed Buford and came out to the street and shot at two other men. Another man then shot and killed him.

Make $12.50—look for the word "Haag" in Sunday Tribune.—Advertisement.

GAS MASK TO BE USED FOR FIRE FIGHTING

Army gas-masks, brought back from the trenches of France, are to be used by the Oakland fire department as "smoke helmets" if the experiments now being conducted under the direction of Fire Chief Elliott Whitehead are successful.

Firemen are now wearing the masks through an improvised "smoke house" in the basement of the city hall, experimenting with different characters and densities of smoke and different "fillings" in the masks to ascertain how far the masks may be successfully used.

"We are experimenting with the standard army mask," said Whitehead, "this having proven of value in the East in similar work. But we have a number of special fillings designed for use in smoke rather than in chemical gases. The army masks are much lighter and apparently more usable than the smoke helmets formerly used in fire department work, and we expect great results from this experiment.

"They are far easier to carry and adjust, and probably will cost much less, thus enabling the city to equip every fireman. They can be carried as a part of every fireman's equipment, worn with his uniform with no inconvenience and thus be ready at an instant's notice for use."

Whitehead expects to finish his tests within a week.

'LAY-OFF' CRIES HERO PHIL KATZ

SAN FRANCISCO, April 26.—Sergeant Philip Katz of the 363d, wearing the Congressional medal of honor, had his greatest welcome home yesterday. He met Mrs. Philip Page, mother of the boy Katz was said to have saved in Flanders, in front of Sacramento street.

"Hi, Pal Katz," said Page as he happened to see a stalwart, warrior-like, laughing hero coming toward the Page lodge. There was a flutter in the reception room. And then came Katz, a soldier merely trying to keep from being smothered with affection.

While they were standing there thousands converted to the old-time tale of how Katz had saved his life on the battlefield; how he was lying badly wounded in a shell hole with shell and shrapnel falling around him. A lieutenant had tried to carry him back to two lines, but had to give it up.

Suddenly Katz stood beside him. He took off his great coat, threw it on the ground and put Page on it. Then he crawled back to the trenches then by inch, dragging the coat with its precious semi-conscious burden behind him.

After listening to praise from all members of the family, while Page's little sister stood fingering at the hero's sleeve in an attempt to see the great war medal, Katz remarked that he was going back to Europe and start fighting again if people don't stop making such a fuss over him.

"Lay off the hero stuff," he said, good naturedly.

Four Are Killed in Collision of Jitneys

CAMP MERRITT, N. J., April 26.—Four persons were killed and ten seriously injured in a collision between two jitneys here last night. The list of dead includes John F. Sully and his son Vincent, Rutherford, N. J.; Mrs. Minnie Webb Petching, Tenafly, N. J., and Private Elmer Eops, Thirteenth Infantry.

Major H. E. Bunch, medical officer, 158th Infantry, was among the seriously injured.

ROBBED BY FOOTPAD

C. W. Davis had an encounter with a highwayman last night as the result of which he was robbed of $15.85. Davis was going home shortly after midnight when at Hopkins street and Boston avenue he was ordered at the point of a gun to throw up his hands. He did so. He lives at 1446 Twenty-third avenue.

ONE YEAR AGO ALLIED FRONT WAS IN PERIL

One year ago!

Hun's seventy-five-mile gun throws shells into Paris streets.

Germans smash allied lines near Hangard en Santerre as preliminary to Somme attack.

British and French clinging desperately to battered lines in Picardy.

Germans fortify in Flanders on allied strongholds on Mt. Kemmel.

Small units of America's overseas army receiving training in quiet sectors.

SUBSCRIBE NOW TO THE VICTORY LIBERTY LOAN WHAT YOU WOULD HAVE PAID FOR VICTORY THEN.

Ex-Convict Deaf to Appeals of Child

SAN FRANCISCO, April 25.—The appealing gestures of his child to be taken in his lap failed to move Alex Bai, an ex-convict, who has been on trial before Superior Judge M. J. Roche and a jury on a charge of failure to provide for the youngster, Earline. Bai was found guilty and will be sentenced Saturday.

Bai defended himself by saying that two days after his marriage he had been arrested for burglary and sentenced to San Quentin for four years, and that he did not believe the child was his daughter. A collection totaling $50 was taken up among the court attaches and jury, two of the latter, whose names are withheld by Judge Roche, expressing a desire to adopt the little girl.

Despondent Woman Ends Life With Gas

Mrs. Lena Williams, aged 64, is dead, the result of inhaling gas in her room at 1202 Eighth street. Her body was found yesterday by L. P. Neuweiler, a roomer in the same house. Mrs. Williams is survived by a daughter, Miss Alice Williams, and her son, C. F. Williams, employed by the Standard Oil Company. According to Williams his mother had been despondent for some time on account of ill health.

DIPLOMAT DIES.

SAN SALVADOR, Friday, April 25.—Rafael Gutrola, former minister of state in the Salvadoran cabinet, died here last night. On numerous occasions he acted in a plenipotentiary capacity on missions sent to European countries and the United States.

MILITARY BALL NEXT WEDNESDAY

The Municipal Auditorium will be the scene next Wednesday night of a grand military ball in honor of the Eastbay men of the 159th, 363d, 347th and all other Alameda county men who have returned home since January 1.

Tickets for this event will be given to the men of the 159th at the banquet in the Hotel Oakland. Each man will be given one ticket for himself, one for his "best girl" and two for members of his family. The two latter tickets for relatives will only admit them to seats in the gallery. The tickets for himself and his lady friend are for admittance to the dance floor.

No soldier will be admitted to the dance floor unless he is in uniform.

For the benefit of men who are not members of the 159th three downtown stations will be arranged by the civic welcome committee. Tickets for the ball and tickets for admittance to the gallery during the ball may be obtained by soldiers who have returned since January 1. Each will be entitled to the four tickets.

Pick Girls for Dance in Community Pageant

LOS GATOS, April 26.—One hundred and fifty of the prettiest girls in Los Gatos are being picked to take part in inspirational dances which will express the joy of living. These dances will be a feature of the community pageant next week. Mrs. Zedd S. Idiggs will have charge of this group of girls.

LOCKERS ARE ROBBED

Lockers in the Shredded Wheat Biscuit Company's plant in West Oakland were raided yesterday and $48 taken from the clothing of three employees. Roy Burton reports the loss of $10, Guy Donaldson says he was robbed of $17 and Robert Walker of $21.